TOM SIMS SAYS

The Swimming Pool Is Mightier Than Kelly Pool

See Want Ad Page Today

IF YOU DON'T GET YOUR PROGRESS – LET US KNOW.

CLEARFIELD PROGRESS

THE WEATHER
Fair tonight.
Thursday fair and warmer.

VOLUME XVIII — THE CLEARFIELD PROGRESS, CLEARFIELD, PA., WEDNESDAY EVENING, SEPTEMBER 24, 1924. — NUMBER 225

KENDRICK DECLARES HE'S STILL MAYOR IN SPITE OF BUTLER

Philadelphia, Sept. 24. (INS.)—General Smedley D. Butler's career as director of public safety here seems about to come to an abrupt ending today as a result of the latest statement issued by Mayor Kendrick in which he told a group of surprised newspapermen that he"had the courage to bring Butler here and I have the courage to fire him if I consider it necessary."

The mayor's challenge to the fighting marine, couched in laguage more forceful than elegant, came while the general lay sick in bed at home with strict orders from his attending physicians that he was not to be disturbed for 48 hours.

"In the last analysis," said Mr. Kendrick, "I'm mayor of Philadelphia and by God, I intend to be mayor. I'm not going to be coerced, intimidated or bluffed. If I can't have a man in my cabinet who will co-operate with me I'll put in another man even if I have to change them every day. I hade the courage to bring Butler here and I have the courage to fire him."

The mayor refused to amplify his statement except to state he has three men in mind as Butler's successor, one of them a New Yorker.

GIANTS SEEM NOW TO HAVE A CINCH ON LEAGUE FLAG

By H. C. HAMILTON
I. N. S. Staff Correspondent

New York, Sept. 24.—Unless the Pirates play considerably better base ball today and tomorrow against the weakest team of Giants that [illegible] them thoroughly yesterday, it is quite apparent today that [illegible] short of an epidemic of small pox or broken legs could keep the New York National leaguers from [illegible] their fourth consecutive pennant. An epidemic of injured fingers and born ankles has failed to [illegible]

With five games still remaining on the schedule the Giants can afford to lose one and still win the pennant [illegible] though Pittsburgh wins all the games still has carded and Brooklyn [illegible] put three. The Giants attended to their share of that detail when they whipped the Pirate and the Dodgers helped their across the [illegible] by dropping one to the [illegible]

Should the Giants win three of their remaining games Brooklyn would have to win all three to come [illegible] with the Giants, while Pittsburgh could finish ahead in that event by [illegible] straight.

Brooklyn's only possible chance to win the pennant without a play off with a tied leader would be for Pittsburgh to drop one of its games while the Giants were losing three, meanwhile winning three straight itself.

The New York Yankees declined to be counted out of the American League race. The Senators still leading by two full games, won yesterday but the Yankees also won. The Yanks still have a chance to enter the world's series by winning five straight, provided the Senators drop three of five, or provided the Senators lose two of five and the Yankees should win the playoff.

SUFFERED BROKEN ARM

While assisting A. B. Reed in arranging the historical exhibits at the fair Tuesday Assistant Treasurer E. Clair Davis, of the County National Bank force, fell from a step ladder and alighting on the floor on his left arm broke that member at the elbow.

Mr. and Mrs. John E. Rougeux and sons Lloyd and William were fair visitors today. Mrs. Rougeux will remain here all week, the guest of her sister, Mrs. J. D. Connelly.

Burgess W. C. Russell of Grampian was in Clearfield today attending the fair.

Flyers Find Landing Field Carpeted With Flowers On Return

Santa Monica, Cal., Sept. 23.—The three army world cruising airplanes returned to Clover Field here today, six months and six days after they left, March 17, to encircle the globe.

Lieutenant Lawell H. Smith of Los Angeles, flight commander, landed at 2:47:20 p. m. with Lieut. Erik Nelson second at 2:48.08, and Lieutenant Leigh Wade third at 2:49:21.

The men who have flown around the earth gracefully landed and swept across the field to the flower-strewn acre where the parents of Smith and the mother of Lieutenant John Harding, assistant pilot, went forth to extend the firs welcome home.

The home-coming was witnessed by the largest assemblage ever gathered here. More than 100,000 rose in the grand stands and on the field and shouted a welcome as the fliers flew over the field, encircling it before dropping to taxi to the reviewing stand.

GENERAL BUTLER IS VERY ILL; WORRIED BY QUARREL WITH MAYOR KENDRICK

Philadelphia, Sept. 24. (INS.)—General Smedley D. Butler, who is ill at his home here, was resting easier this morning after a relapse last night which prompted physicians in attendance to perform an immediate operation for sinus trouble. The operation was of a minor character and was successful.

The General first gave evidence of weakened physical condition when he fainted while giving orders to his assistant safety director, George Elliott, over the telephone. Dr. Hubley R. Owen, police surgeon, who was in the room at the time, called in two specialists. The operation was decided on after a consultation.

Worry over his present difficulties with Mayor Kendrick is believed responsible for the General's setback. Dr. Owen stated today it may be next Monday before Butler will be back at City Hall to receive the letter the mayor has prepared to tell him his fate as director of public safety here.

OWENS—ROTH

Mr. Lloyd S. Owens and Miss Corine B. Roth were married at Oberlin, Pa on Monday, Sept. 22 at high noon. Mr. Owens is a resident of Clearfield and Miss Roth was a resident of Curwensville, Pa. They were visiting Mr. Thomas Miller, who is an uncle of the bride. They are now on a trip to Washington, D. C. after which they will return to Clearfield.

Rev. B. S. Disc, with a wide acquaintance throughout this section, but now residing in New Jersey, was a Clearfield visitor yesterday. Rev. Disc is in charge of the Lutheran church at Karthaus temporarily.

BOY OF 6, WITH MUSTACHE, DIES

Greensburg, Pa., Sept. 23. (INS.)—Abnormally developed physically but with a mind consistent with his age, Quinto del Favero, age 6, died following a short illness.

The lad went regularly for a shave to a barber shop and he wore a mustache. He was known as the 'boy man" of Trees Mills.

12 EVENTS PLANNED FOR AERIAL CLASSIC FIRST OF OCTOBER

By LUTHER A. HUSTON
I. N. S. Staff Correspondent —

Washington, Sept. 23—Twelve events are for civilian contestants for minature model planes, to a high speed dash for the Pulitzer trophy, were announced by the Air Service today as the program for the International Air Races to be held at Dayton, Ohio, the first week in October.

It is significant that six of the 12 events are ofr civilan contestants only and that civilian pilots will be allowed to enter two other races. Only three of the races to be flown will be exclusively for military or air mail pilots.

The attention paid to civilian aviation in connection with these races was pointetd to in official circles as a desire on the part of the authorities to aid in the developement of commercial aviation.

Coincident with the announcement of the program, the Air Service also made public the selections of army aviators who will compete. Army pilots will be entered in four events.

On October 2 ten army planes will be entered in the race for the Liberty Engine Builders Trophy for observation type airplanes.

The feature race of the meet will be flown on October 4. This will be for the Pulitzer trophy, emblamatic of the speed supremacy of the air, and to qualify each plane must make a speed of 175 miles per hour. Two Curtiss racers, piloted by Capt. Burt E. Skeel and Lieut. Wendell H. Brookley, will complete for the army in this event while the third army entry will be Lieut. H. H. Mills, piloting a Verville Sperry racer. This craft is an all-metal monoplane, carrying radiators of the wing type which greatly reduces head resistance. Retractable landing gear, a device by which the wheels and chassis are drawn up into the fuselage after the plane has left the ground, is another feature adding to the speed of this machine.

Six Martin bombers and one Curtiss NBS-4 plane will participate on Oct. 3 in the race for the Dayton Chamber of Commerce Trophy for machines capable of carrying a load of 2,000 pounds or more.

(Continued on Page 3).

INDICT PREACHER AND MRS. SWEETIN IN DOUBLE MURDER

Mount Vernon, Ill., Sept. 24. (INS.)—A coroner's jury, sitting in a double inquest into the deaths of Wilford Sweetin and Mrs. Anna Hight at Ina, near here, today officially closed the investigation into Jefferson county's poison plot by holding Mrs. Sweetin and her "love mate," Rev. Lawrence M. Hight, jockey-pastor, on charges of murder.

The formal finding of the jury was that Mrs. Hight came to her death from arsenic administered by her husband and that Sweetin met a similar fate at the hands of his wife, Elsie.

The inquest was more or less perfunctory because of the full confessions of the crimes which were presented.

Myron Buchanan left Sunday last for Kiskiminitas, where he has enrolled a sa student.

Mrs. Luzern McKenrick, of Phoenix Arizona, spent the day with her niece Mrs. M. D. Wilkins of Ogden ave.

HERSHEY, PA., IN THROES OF GHOST SCARE; MANY REPORT SEEING A LARGE WOMAN IN BOOTS IN TOWN CEMETERY

Hershey, Pa., Sept. 24. (INS.)—Ghosts may be all the bunk, but when you see a six foot woman wearing hip boots and with immense broad shoulders, followed by a large white dog disappear in a cemetery at midnight on three consecutive nights, it's time to talk. And that's what this chocolate town is doing.

Saturday night, the woman was first seen by three young men—all teetotallers, mind you—at the bewitching hour of 12. She walked toward the cemetery; they followed.

In the cemetery she disappeared; then reappeared, and walked toward the three young men. Bravery is all right, but speed is what is needed on such occasions. The young men did it.

Sunday evening the woman again made her appearance in the same garb, at the same hour, and with the same white dog.

Monday evening she made her third appearance dressed as before and with the same companion.

And there you are.

PRINCE OF WALES SCOLDED BY PRESS

London, Sept. 23. (INS.)—Again today the Prince of Wales was scolded for the "tremendous pace of his public and private life."

"The gentleman with the duster," author of the "Mirrors of Downing Street," writing in John Bull, said:

"There is great work to be done in Britain. To dance away the night is not the wisest preparation for that work.

"The Prince is no longer a boy. He is approaching the testing years of middle age. When he returns from Canada, let us hope he will slow down the tremendous pace of his public and private life."

Senator Edge Winner In Jersey G. O. P. Primary; Rival Quite Far Behind

Trenton, N. J., Sept. 24 (INS.)—United States Senator Walter E. Edge of Atlantic City ,adding hourly to his commanding lead, appeared an easy victor today in his fight for renomination over Hamilton F. Kean Republican National committeeman. Half of the State's districts in the primary were yet to report.

With 1,037 districts of the 2,559 reporting, Senator Edge had 71,169 to 53,502 for Kean.

Despite Edge's lead, Kean refused to concede defeat. If Edge is returned winner, he will make the campaign for the office against Mayor Eugene Donnelly of Trenton, unanimously selected as the Democratic nominee.

Kean carried but two counties in the first returns received. These were Sussex and Somerset, where the national committeeman got small pluralities. In practically all other counties reporting, including Union—Kean's own—Edge was running ahead.

SAWYER, PHYSICIAN TO HARDING, DIES OF HEART DISEASE

Marion, O., Sept. 23. —Brigadier General Charles Elmer Sawyer, who was personal physician to President Harding, died suddenly from heart disease at his home, White Oak Farm near here today.

Dr. Sawyer, who was chairman of the Harding Memorial Association, returned to his home early this afternoon and complained of not feeling well. His son, Dr. Carl Sawyer, gave him some medicine and had him lie down in his office. General Sawyer immediately went to sleep and died while sleeping.

Dr. Sawyer a close personal friend of President Harding, was appointed the President's personal physician soon after Mr. Harding was inaugurated. Later he was appointed a brigadier general in the army. He accompanied President Harding to Alaska and personally attended Mr. Harding when he became ill at San Francisco.

Marion, Ohio, Sept. 24 (INS.)—Brigadier General Charles E. Sawyer, White House physician to the late President Harding and until last July to President Coolidge, will be buried in the family burial plot in the Marion cemetery, near where his chief's remains are itnerred, it was announced by his son, Dr. Carl W. Sawer, today.

Dr. Sawyer's death late yesterday was caused by cerebral hemorrhage and attention was directed to the fact that his passing while more sudden was identical with that of his chief, whom Dr. Sawyer attended on his trip to Alsaka and his fatal illness on the Pacific coast.

Mr. and Mrs. John G. Maines, of Bradford, are attending the fair this week. This is the first time in three years Mrs. Maines has been able to leave her home and her many friends are rejoiced to learn of her improved health.

First Day Of Fair Brings Out Record Crowd: Exhibits Of All Kinds Far Above Former Years

EDUCATION, NOT LEGISLATION, IS NEEDED TO CUT DOWN OUR TERRIBLE ROAD AND RAILWAY ACCIDENT TOLL

Safety Agent Is Here To Tell Commercialites of Dangerous Practices That He Observed On Our Streets.

THE SOLUTION IS UP TO US

Mr. P. F. Neff, safety agent on the Pennsy lines, is one fellow among many holding the job of educating the public against dangers and hazards who gets right down to brass tacks and knows what he is talking about. He has spoken to both the Rotary and Commercial Clubs here and in each instance he gave observations of practices right here on our streets to illustrate his points.

Mr. Neff's observations show conclusively that Clearfielders are a pretty careless lot when it comes to running automobiles and crossing the streets as pedestrians.

Following is the address. It is worth your careful consideration. The accident may be to you or yours.

"It is appalling when we think that 16,000 people were killed, 68,000 injured and over four hundred million dollars worth of property destroyed in this country last year on our highways.

Men who have given this subject considerable thought believe that quicker results will be obtained by a campaign of education rather than by one of Legislation. The quickest way to reach the Public is through the newspapers and such organizations as the Commercial Lions, Rotary, and Kiwanis Clubs and the Public Schools.

I do not want you to get the impression that I am here to make the charge that all automobile drivers are to be considered reckless, far from it, because statistics show that 97 per cent are reasonably careful and only 3 per cent are considered reckless, therefore, the 3 per cent driver is the one I want to deal with and ask your co-operation in so doing. He is the cause of all accidents, except those caused by defective equipement.

The careless and thoughtless use of the highway, steam and electric railway tracks by pedestrians are, also causes of numerous accidents.

Another though I would like to leave you tonight and that is that "Accidents do not happen," they never did and they never will, "Accidents are CAUSED" and it is our duty to eliminate as far as possible the known causes of accidents and thus prevent the useless loss of life, injuries to persons and destruction of property that annually takes place in this country.

Let us look for a moment at your situation in Clearfield as I have found it from observations made recently. Out of five hundred pedestrians observed at the Court House corner and at Market and Third streets, from 22 to 41 out of each hundred were jay walkers and not one was in a hurry, or at least their actions did not indicate it. The adult leads and the child follows, herein lies the greatest danger for in a period of six years from 30 to 50 per cent of all highway fatal accidents, children were the victims. The automobile travel over your streets seems to me to be pretty well regulated. It may be the narrow streets compel careful driving. There are two points, however, where exceptional care should be taken, I refer to Third Street along the P. R. R. tracks and at the B. R. & P. crossing on Nichols Street. At this crossing on Sept. 17th after 2:00 p. m. of the first 100 cars that went over it, 17 of them paid absolutely no attention whatever to it, of the second hundred, only 2 failed to look before crossing, of the third hundred 5 failed. An automatic signal protects this crossing, but, it is partly covered by tree branches. Signals are only additional protection and drivers and pedestrians should exercise care in crossing tracks

The fact that over 50 per cent of fatal highway acicdents occur at railroad crossings brings us face to face with a situation that demands every bit of thought it is possible to give it. The question asked me time and time again is, "Why don't they eliminate the grade crossings?" I agree with you, that is the ideal solution, but gentlemen it is physically and economically impossible, there are 286,000 grade crossings in the United States and it would cost over NINETEEN BILLIONS of dollars to eliminate them, an amount greater than the preliminary estimates of the total value of all railroad property, it almost equals the entire resources of all the National banks in the country and represents an accumulation of money at the rate of $20 a minute from the birth of Christ, the interest alone would mean three millions a day.

I do not think any further argument is necessary along that line and we will have to turn our thoughts elsewhere in our efforts to reduce the number of accidents.

What are the causes of accidents? 93 per cent of all accidents are caused by THOUGHTLESSNESS CARELESSNESS, VIOLATION OF SAFETY RULES OR LAWS and INEXPERIENCE and only 7 per cent be charged to defective equipement, let me illustrate. In four months in 1923 thirty four automobiles were driven over the P. R. R. tracks while crossing bells were ringing, 20 killed, 17 injured. I saw this happen at Leonard only a little over a month ago and the train was only 2 and a half rail lengths from the car when he went over, crossing watchman's signal displayed at Stop, 58 ran by it, 9 killed 15 injured, our records show drivers doing this every day. How would you like to ride in a passenger train back of an engineer who was pecking his nose at stop signals. I will tell you that on the P. R. R. he usually does not get the chance to run by more than one. 320 cars were driven thru lowered gates, 60 per cent in daylight and 40 per cent after night, 95 per cent of those running through after night were to the left of the red light on the gate which is one of the reasons why the tail light on an automobile should be some other color than red, these fellows thought they were running around another car. 120 ran into the side of engines or trains, 10 killed 37 injured, just a couple of weeks ago a machine hit a freight train at Milesburg 15 cars from the engine. On one of the Western roads just a short time ago a Ford car ran into the side of a standing freight train and while the crew were trying to get it away from the train a Buick came down and ran into the other side of the train. 25 cars tried to beat the train to the crossing, the race ended in a tie, 9 killed 12 injured.

Let us look now for a moment at the record of the State of Pennsylvania alone for the first six months of 1924. 29 cars were stalled on the tracks, 1 killed 12 injured, 11 cars were driven through lowered gates, 2 killed 9 injured. The remarkable part of this particular instance of careless driving is that in the same period of time 391 automobiles, 19 busses, 3 motorcycles, 7 wagons and 4 street cars ran through lowered gates in which no one was killed or injured because the train was not there at that moment. 95 cars were driven into the side of trains or engines, 6 killed, 47 injured.

I think I have given you enough statistics to convince you why Safety men deem a campaign of education the best means of reducing the number of accidents, the methods of transportation have advanced so rapidly in the past few years that the people have been left far in the rear and they must be taught that they cannot use the highways in the same manner they did fifteen years ago. During the past 25 years our Continental population increased 68 per cent, since those days fatal railroad crossing accidents increased 345 per cent and injuries to persons 652 per cent. In the day when travel on the highways was limited to pedestrians and horse-drawn vehicles it is reasonable to assume that the limited number of accidents that occured was due to the fact that the careless drivers had the benefit of horse sense.

(Continued On Page Two)

The Free Attractions In Front of Grand Stand Make It Popular From The Very Beginning.

WEATHER IS FINE

The attendance at the fair yesterday afternoon and evening was the biggest "first day" crowd in the history of the present management. A big crowd was out today and another record breaker is looked for tomorrow. The attendance from the upper end of the county was not quite up to the standard of previous years, due to the fact that the Cambria county fair is being held at Ebensburg this week. However when it was learned that general admission at Ebensburg was $1.00 per head with everything else priced accordingly the bulk of the Clearfield county people decided to again come to Clearfield, where the admission fee is but 50 cents and the exhibits equally as good as those at Ebensburg, with a satisfying program of entertainments .

The fair this year is all and even more than the management claimed for it. The live stock entries alone are away in excess of those of previous years, while the poultry exhibits far eclipse all previous efforts and are really marvelous.

Game Keeper Rearick's deer and other wild game exhibit is fine and attracting a lot of attention.

The big exhibition hall is a bee hive of industry and depicts Clearfield's merchandising and industrial establishments at their best.

The historical department is far bigger and better than ever before and keeps growing in interest each year.

On account of the bad condition of the track at the upper turn near the entrance gate the racing program scheduled for opening day was cancelled. The track was in shape for the King Brothers wild west rodeo and hippodrome. This aggregation of 30 horses, 16 men, a bear, a buffalo bull and a pair of racing ostriches furnished a couple of hours of real entertainment during the afternoon. They put on about all the stunts that made the "old west" famous in song and story and did it all in a manner which stamped the entire outfit as real artists in their line. The stunts included expert and fancy riding, cattle roping, rifle and shot gun shooting, riding the bull (different from shooting it) and everything that goes toward the making of a real wild west program.

The track will be in fine shape for the remainder of the week and some highly interesting and exciting races are looked forward to.

The big new grandstand was thrown open to fair patrons gratis yesterday afternoon and all marveled at its completeness and the substantial character of its constructiotn and accommodations.

Tomorrow is expected to be the banner day of the fair and an immense crowd is looked for.

(Continued on Page 6.)

RAID CUTS OFF BOOZE SUPPLY AT PHILIPSBURG, PA.

Officers McKeown and Brink, co-operating with state enforcement Officers Barker and Kelly, of DuBois, raided the home of Samuel Gilham at North Philipsburg Saturday evening, Sept. 20, for the express purpose of picking up a line on the liquor supply in that section. The officers met a warm reception. Mrs. Gilham, it is alleged, met them at the door, gun in hand. Gilham was not at home at the time, so the minions of the law began a sightseeing tour of the premises.

The house proper offered no more in the way of evidence than empty bottles, jugs and other containers. An out building about 30 yards in the rear of the house was investigated, the search turning up four barrels containing approximately 200 gallons of wheat mash, a still and other distilling apparatus. The mash was destroyed after samples had been secur-

(Continued on Page 6.)

NEWSPAPER ARCHIVE®

PENNSY-GRAMS

Harrisburg—James Young, 22, col- ...as found gilty of murder in ...econd degree in connection with ...eath of Jacob Katzen, 65, who ...found dead in his furniture store ...June 21. Sentence was deferred ...Clarence Palmer, held on a ...r charge, is tried.

Harrisburg—License plates for ...25 are being shipped at the rate of ...a day, the State Highway De- ...ment announced. 35,000 sets of ...ger automobile licenses and ...for trucks have already been ...ued.

Philadelphia.—Plans for the erec- ...of a huge assembling plant for ...Ford Motor Company here have ...abandoned temporarily, it was ...nced yesterday. Whether the ...will be erected some time in the ...or not, was not stated.

Philadelphia—President Coolidge ...ive here at 8 o'clock tomorrow ...t time, to deliver his address ...exercises commemorating the ...of the First Continental Con- ...nd the founding of the Car- ... Company. Senator Georga ...n Pepper wil lact as his repre- ...e in the afternoon when the ...nt will be made an honorary ...of the Carpenters' Company.

...ville—With sentences ranging ...days in jail to 3 months in ...rkhouse with fines added were ...yesterday to 16 prisoners ...with liquor violations, by ...Thomas J. Prather here.

...—Because her husband ...her about the house by the ...used, beat her and finally left ...her three children, Mrs. ...Buford was granted a divorce ...by Judge John R. Henning- ...ding quarterly session of the ...court here. Mrs. Buford also ...that Buford spanked her be- ...tors.

...burgh, Pa., Sept. 24 (INS.)— ...rough of Sharpsburg, adjacent ...city is in a furor today con- ...sensational revelations of a ...quor conspiracy made before ...ough council last night. As a ...of the charges chief of Police ...ce Blaser and Police Officer ...aiaccia were suspended with- ...y until the next meeting of ...when they will be asked to ...why a mammoth moonshine ...as permitted to operate on the ...the borough until raided by ...lice on Sept. 16.

...lice on Sept. 16.

...ces that several "higherups" ...nplicated in the threatened ex- ...official corruption was seen in ...ncil's offer of a $500 reward ...fence which will convince a bor ...ficial of complicity.

...special council meeting called ...Tuesday night will be to ...erations that borough officials ...terested in the profits of the ...terprise—and shielded the law ...

It's a Safeguard to Many.

"Small salary," remarked the Man ...Car, "has kept many a head ...well."—Toledo Blade.

Education, Not Legislation, Needed

(Continued from Page One.)

I would like to ask the co-operation of the members of this Club and thru you the people of Clearfield in our efforts to reduce the number of highway accidents. I would like every man to take it as a personal proposition and set the good example at all crossings. Change that old Stop, Look, and Listen sign to Stop, Look and LIVE, operate your car, and see that your employes operate it in such a manner that the public will quickly recognize, by your example, that you are trying to do your share in a Good, Humane and Worthy cause.

SECURES FINE POSITION

Harry J. Russell ,of Grampian, a state highway inspector for the past four years and admittedly one of the best concrete men in the employ of the department, has resigned his position to accept a much more lucrative place with a state road contracting firm now working in Indiana county. Harry's many friends in this region are much pleased at this recognition of his ability and his advancement.

Stagnant Spots in Ocean.

The Sargasso sea is almost the resting center of the whirl of the ocean currents in the north Atlantic. The seaweed comes from distant shores, where it has been wrenched off by the force of the currents. There are four other great weed-hampered areas of little motion beside the Sargasso sea.

Luxurious "Tubbing."

Ancient bathtubs of kings had one pair of steps for the rulers to mount the platform and enter the tub and several smaller flights of stairs at each end for attendants to carry up vases of scented water which they would throw on their master.

Using Watch as Compass.

With a watch flat in the hand, the hour hand pointing toward the sun, the point on the circle half way between the hour hand and XII, will be directly south in the northern hemisphere and directly north in the southern hemisphere.

Meaning Clear.

Richard had been ill, and although better now, was still in bed and required constant amusing. He called to his mother, but she happened to be busy and could not come, whereupon the lad began to sob as if his heart would break, wailing over and over again, "Nobody loves me but myself; nobody loves me but myself."

On Santa Fe Trail.

"Give me that roll of tape, sweetheart," a camper said to his wife at Tourists' park one morning. "That's the way with you," she retorted. "When you want me to do something, it's 'sweetheart,' and any other time it's just plain old Sue. Go get your own tape!"—Emporia Gazette.

EVERETT TRUE By Condo

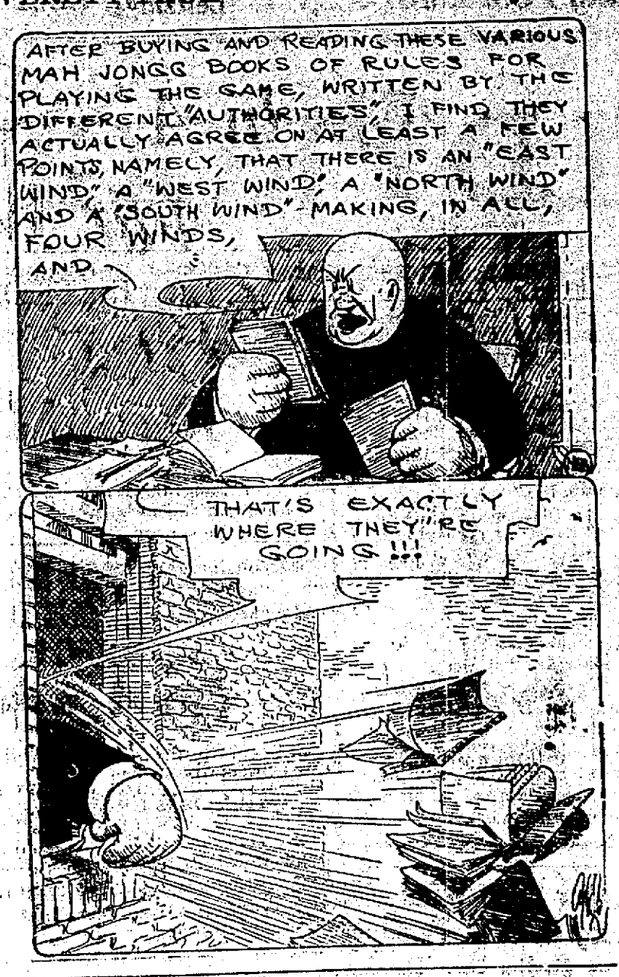

Enameling Long Practiced.

The art of enameling is a very ancient one, some claiming it originated with the Scythians, who are said to have introduced it into China. Extant evidence exists that the ancient Egyptians, Phoenicians and Assyrians used enamel coating in the decoration of jewelry.

Joy of the Work.

On the lower levels, there is no adaptation; our selfish desires are at odds with nature, we are out for a good time and get no response; . . . but the keynote of the higher level is joy—the joy of the laborer who has found his work, of the lover who has seen his object, of the hero who has received his commission.—E. P. Jacks.

To Polish Silver.

If a quantity of silver is to be cleaned try this method: Mix sweet oil and whiting to a smooth, creamy paste. Apply with a flannel cloth. Allow it to stand until dry. Polish first with cotton flannel, then with chamois. This method will not eat or injure the silver plating.

Remedy for Curl in Rugs.

The curling up of the edges of rugs is caused by the way in which they are woven. A remedy for this is to take two strips of very thin wood, each about three inches long, and sew on the underneath part of the rug at the corners. Let these remain for about a month, when the rugs will have conformed to the floors. Or rubber corner tips may be purchased in a furniture store.

The Peppermint Harvest.

One of the most remarkable harvests in the world is gathered within a few miles of London. This is the harvest of the peppermint plant from which is distilled alcohol-dementhe, the principal ingredient of many liqueurs.

Doing Her Best.

Peggy was trying to tell me of some incident that happened yesterday and I could not quite get it and told her to talk plainly and she answered, "Why, mamma, I cannot splain it nicer."

READY FOR THE OPENER WITH COOPER TWP. HIGH

Head Coach Reed has whippen his charges into the "fit as fiddler's" class and is now waiting for the referee's opening blast which will be heard Saturday at Winburne where Cooper Township High will be the opposition.

The Red and Black team is at loss for a practice field this week as they are not allowed in the park, but they will polish off in the park back of the High School this evening.

Under Capt. Wilson the entire first squad reports in fine style, the only exceptions being Davis and Sheeder, the former having a strain that will require a little time to heal, while the latter has a busted beezer. The second team has also been hit by the loss of Dick Grant, who is nursing a sore leg.

The local squad, after the long preliminary training, is down to its fighting weight, which will be about 170 for the line and 145 for the backs. But altho they will be outweighed in many games the teams that win from them will have to have much more than weight.

The coaching staff has been greatly added to by Earl MacKinstry, a High School professor, who has been handling the second string backs with considerable success.

The team to start Saturday's game has not been announced but it will be selected from this list:

	Weight.	Height.
Mohney, end	140	5-10
Johnston, end	135	5- 6½
Davis, end	160	6
Thurston, tackle	204	6- 2
Witherow, tackle	158	5-10
P. McClure, tackle	128	5- 9
Neale, tackle	169	6- 1
Dale, guard	170	5-10½
Fowles, guard	145	5- 8
Mann, center	215	5-10
Mitcheltree, quarter	140	5- 6
Barnie, half	150	5- 8¼
Wilson, half	147	5- 9
Bowes, full	145	5- 9
Smith, quarter	125	5- 4
Shugrue, half	123	4- 4½
Snyder, half	143	5- 4
Betts, full	145	5- 9

Chances of Longevity.

Dr. Eugene Lyman Fisk, diagnostician and author, says, "The 'average' person does not stand the best chance of living long. The man or woman who weighs 20 or 30 per cent below the average has the best chance for long life. It is safe to say the average individual reaches the ideal build at thirty. If he can keep near that build for the rest of his life, he increases his chances of longevity."

DIES OF TYPHOID FEVER

H. L. Shafer, better known as "Red," a woodsman who has worked in the lumber woods all over Pennsylvania, Maryland, and West Virginia, and who has resided in this community for a number of years, died at the Clearfield hospital at 7 o'clock this morning, aged about 55 years.

The deceased had been employed on a lumber job in McKean county for several months and contracted typhoid fever. He came to Clearfield last week so ill that local friends had him removed to the hospital, but the disease had such a hold upon him that medicine and care were of no avail and death ensued.

He was a member of Clearfield Lodge L. O. O. M. and the Moose will have charge of is funeral.

EVERY DAY HERE IS A FAIR DAY

And There Are 365 Every Year.

O'Brien's

Around The Corner. The Little Shop

ANOTHER CROMAR FLOORED APARTMENT BUILDING

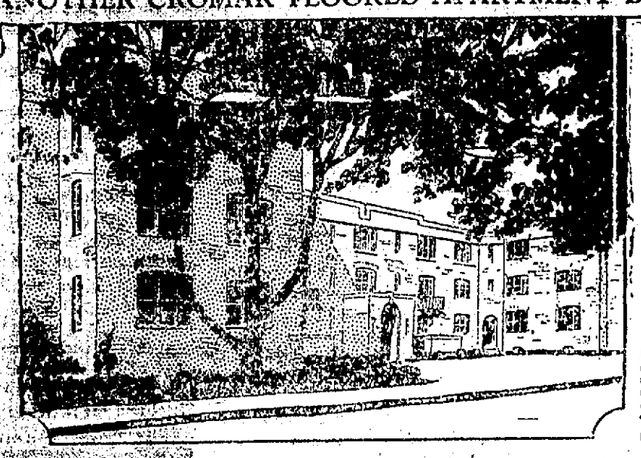

In this beautiful apartment in Haverford, Pa., Cromar is used throughout. Architects, Mellusin & Roberts. Builders, Mercer, Fisher & White.

(From an photograph)

CROMAR comes to you finished like fine furniture

It is ready to lay and use the same day. Think what that means in convenience—in avoided annoyances.

You don't have to wait days for the workmen to finish scraping, sand papering, filling, varnishing and waxing. All that is done at the factory by special machinery far better than it can be done by hand after the floor is down.

An indication of the extreme simplicity of obtaining a CROMAR Floor, is that it may even be laid without removing the furniture from the room. The furniture could simply be moved to one side until half the room is laid, then replaced on the finished side. When the last nail is driven, the floor is ready for use.

The advantages are equally pronounced when flooring a new house. The builder can do the work with his own men, at the most suitable time, cutting weeks from the delivery date of the completed house.

And this factory finishing of CROMAR makes it a more beautiful, more enduring and more sanitary floor in every way. The cost of completed CROMAR is no greater than other oak floors laid and finished the ordinary way—usually less.

A number of things you should know about floors is told in an interesting booklet. Write today for copy, sample of CROMAR and name of lumber dealers in your town who will show you sample floors and quote prices.

The Crooks-Dittmar Company, *Williamsport, Pa.*

CROMAR

READY FINISHED

OAK FLOORING

LAID AND USED THE SAME DAY

WE HEARTILY RECOMMEND CROMAR OAK FLOORING

Clearfield Millwork and Lumber Company

Both Phones. CLEARFIELD, PA.

Watch For Our Booth In Exposition Hall

We will have one of the greatest exhibitions of the ...ers' art in our booth in Expo Hall that you have ever ...n. You'll find it interesting and educational. You'll ...how the "art preservative" is done and how modern ...ting is made.

It'll be well worth your while to look up the exhibit.

Kurtz Stationery Store CLEARFIELD, PA.

Not Stupid—Handicapped

He *always* failed in school. Yet he seemed a bright boy.

An eye examination disclosed that his vision was faulty. With the right glasses he was speedily promoted.

Is *your* child making all the progress he should?

Have Your Child's Eyes Examined Now.

The good looking and sturdily constructed Wellworth Windsor is especially suitable for children.

John W. Cleary
Optical Specialist
Corner Third and Market Streets

McCarty's ICE CREAMS

Have the proper flavor. Made up in bulk, brick and individuals, just as you desire.

Quality the best.

McCarty's
The Home of Quality

Read "Listen In" every night in the week. Real news there.

BRINGING UP FATHER By McManus

NewspaperARCHIVE®

ODDS AND ENDS AND THINGS

By J. D. C.

The wave of emigration to America is in full flow again, according to reports from Dublin, Ireland. Stemmed for some years, partly through economic conditions and partly through the United States immigration laws, Ireland's youth are again looking across the Atlantic, and the old scenes that have been associated with emigrant ships are being re-enacted at Irish ports as the emigrant breaks immediate ties with the homeland.

Under the new quota law the Free State is allowed more than 28,000 emigrants for the year, and there is no doubt that this figure will be reached. Heavy applications are being made to the American Consulate in Dublin for the passport visa that will mean admission to the promised Land, despite the complexity of the process which few completely understand. But then the shipping companies, not unselfishly, do all they can to explain the mysteries of Ellis Island.

* * *

The historical exhibit at the Clearfield county fair is well worth looking at, especially by those who are interested in the early development of this section of Pennsylvania, very few of the early records of which are now available.

PERSHING FARES WELL UNDER NEW RULING

Washington, Sept. 24. (INS.)—General John J. Pershing, who retired as general of the armies of the United States on Septemebr 12, will continue to draw his full salary of $22,000 a year in retirement, under a ruling handed down by Comptroller General McCarl today.

The decision is regarded as an important one in army circles, as usually the net retirement pay is fixed at 75 per cent of active pay with no allowances.

ONE KILLED IN CRASH OF AUTO AND FLYER

Kalamazoo, Mich., Sept. 24. (INS.)—One man is known to be dead and a score of others are reported injured, many seriously, following a crash between the westbound Detroit-Chicago flyer and an automobile on Hawthorne paper mill crossing, east of here early today on the Michigan Central. The locomotive turned over, dragging nine steel Pullmans partly into the ditch.

Explaining the Smell.

Betty likes to doll herself up in the makes free with her mother's articles whenever she gets a chance. One evening there were several guests to dinner, and consciousness there was a strong odor of perfume in the air. Betty remarked, "If you smell anything, that's me."—Boston Evening Transcript.

The First Combs.

The ancients used combs to arrange their hair. The Greek and Roman combs were of boxwood, and the Egyptian of ivory. They were part of the early ritual of the church, and later were used as ornaments.

ABLE BRICK MAN SUPERINTENDENT AT WINBURNE JOB

The newly organized Highland Clay Products Company, at Winburne, which has taken over the plant and clay beds of the old Winburne Fire Brick Company and which will erect a modern brick making plant on the site of the latter company, is now going forward rapidly on their temporary erection work.

The new company has engaged as general superintendent A. F. Mowery, lately of the Crescent Refractories Co., Curwensville, and earlier connected with the Harbison-Walker Refractories Company. Mr. Mowery is accredited as one of the best fire brick men in Clearfield county, and his experience and ability will be of inestimable value to his new employers. He will have entire charge of operations at the Winburne plant.

Statler Guest Leans Out Of A Top Floor Window; Is Killed In Fall To Street

Buffalo, N. Y., Sept. 24. (INS.)—Miss Fannit Harnit, 52 years old, of Toledo, Ohio, fell from a window on the top floor of the Hotel Statler today and was instantly killed.

Mrs. J. C. Greves, Miss Harnit's comapnion, told Medical Examiner Long they stopped here for a few days enroute to Toledo. She said her companion was taken ill and went to the window for fresh air and in some unaccountable manner, lost her balance and fell. Long issued a certificate of accidental death.

NEW DENTIST HERE

Dr. George W. Porter, a new comer into Clearfield's professional life, has opened offices for the practice of dentistry in the new Moose Temple. Dr. Porter is a graduate of theUniversity of Pennsylvania and opens his office with the very latest devices produced for his profession.

The Progress congratulates Dr. Porter on his selection of Old Clearfield as the field of his endeavors and wishes him the best of luck in his new profession. "Doc" Porter is no stranger to these parts, he being the son of Bill Porter of Punxsutawney and the grandson of George W. Porter, a prominent "old timer" of the Groundhog City.

Life's Never-Ending Struggle.

As there is much beast and some devil in man, so is there some angel and some God in him. The beast and the devil may be conquered, but in this life never wholly destroyed.—Coleridge.

She Refused Him

"I was egaged to the prettiest little doll in Indiana, but my stomach and liver trouble had made me so grouchy that she broke it off. I tried all kinds of medicine and doctors and got no relief. The gas blew me up like a porcupine and I had awful colic attacks. Finally I heard of Mayr's Wonderful remedy and it has certainly fixed me up fine. I am now as good as ever." It is a simple, harmless preparation that removes the catarrhal mucus from the intestinal tract and allays the inflammation which causes practically all stomach, liver and intestinal ailments, including appendicitis. One dose will convince or money refunded. At all druggists.

12 EVENTS PLANNED FOR AERIAL CLASSIC

(Continued from Page One)

Events which will feature civilian pilots include numerous races for different types of planes designed for commercial use. The races are planned to give thorough tests as to speed, power and reliability and the results are expected to demonstrate what types of plane are best fitted to the needs of commercial aviation.

Although the events are open to foreign competition, there have been no entries as yet from outside the United States. It is hoped, however, that entries may yet be received from foreign contestants, partiiularly in high speed events.

WOMAN KILLED WHEN AUTO SKIDS INTO TREE

Albany, N. Y., Sept. 24. (INS.)—Mrs. Emma Bogner, of Canton, was killed yesterday afternoon and three others slightly injured when an automobile in which they were riding skidded on the New York post road a few miles outside of Albany and struck a tree. Mrs. Bogner, who was 19 years old, died a short time after being taken to a hospital here.

Opportunity a Sycophant.

Opportunity is like everything else, always ready to call on a man who is already successful.—London Answers.

"Gamest Guy"

Sergeant William Kennedy of New Orleans—his buddies call him the "gamest guy in the world"—is dying by inches. Altogether he's been treated in 27 hospitals in France and the United States. He's undergone 14 amputations and one surgical operation. "Trench feet," the doctors say. Yet Kennedy only grins. "They gotta give me chloroform before they nail my coffin-lid down," he says.

Leitzinger Bros. Established 1882. Leitzinger Bros. Leitzinger Bros. Established 1882. Leitzinger Bros.

Dresses In A Special Selling During Fair Week

An Unusual Offer For You So Early In The Season

SILK

TWILLS

JERSEY

KNIT-TEX

A recent buying trip to New York brought these dresses to you. There are the new Fall styles and the colorings are the popular ones for the season.

Can you imagine getting a dress this early in the season that is such a bargain when you realize that we are selling these wonderful frocks at—

$10.00

Other Specially Priced Dresses @ $16.50, $22.50 and $25.00

Fall Coats and Wraps Are Being Shown

The Coat and Wrap section on the Second Floor is abloom with the new Fall creations and you will enjoy just looking them over. It will be a wonderful opportunity for you to see what's what if you will arrange to arrive just an hour earlier than you expected to and come up here for the hour.

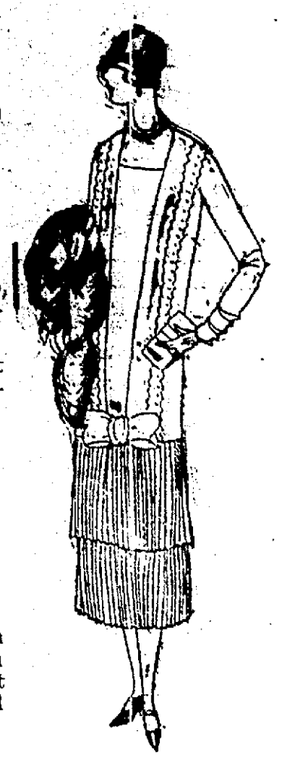

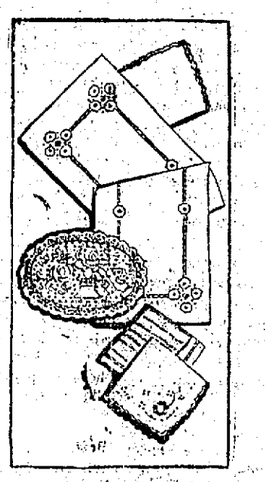

$5,000 Worth of Italian Handmade Needlework

On Display At Our Booth At Clearfield Fair

Look for this wonderful display of fine Italian needlework at the booth in Exposition Hall at the Fair. It is a charming display and the young lady in charge will be delighted to show you all the pieces.

By a special arrangement, you may purchase any piece you wish and we will see that it is delivered to your home.

A wonderful opportunity to make early Christmas gift selections or to find gifts for the bride.

LUNCH SETS BRIDGE SETS NAPKINS

TABLE CLOTHS SCARFS PILLOW CASES

Hundreds of Other Odd Pieces.

This Store Will Be Closed Thursday Afternoon

Leitzinger Brothers

MOM'N POP — Now She's a High Kicker — BY TAYLOR

Church, Choir, Follies, Then Opera

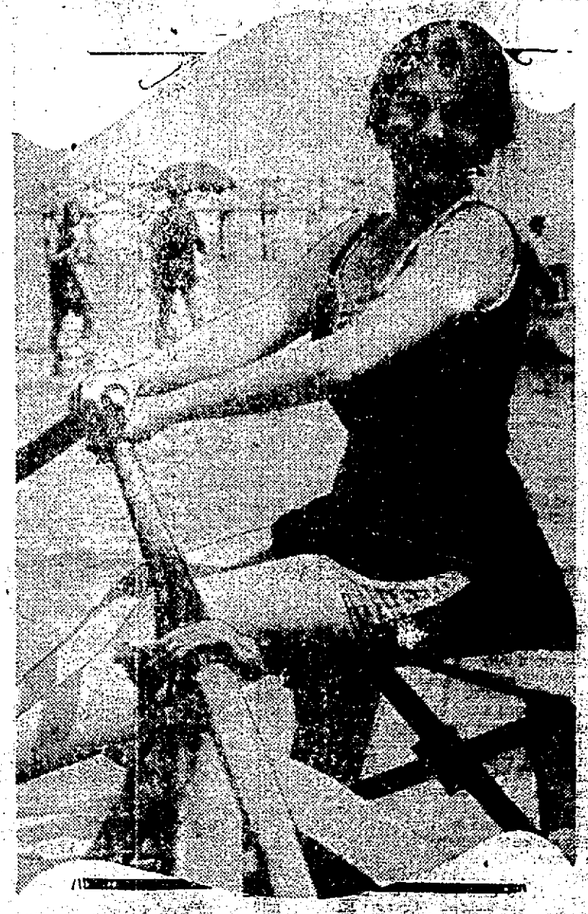

From the giddy whirl of musical revues to the glittering heights of grand opera is the flight traveled by Miss Mary Lewis, former Follies girl, now a success in European opera. She graduated from a church choir in her home town of Little Rock, Ark., to the chorus of a prominent Broadway show, and now is achieving new fame in grand opera at Vienna and London.

Boss Dairy Rations

The Proven 24% Feed

Made by the Quaker Oats Company

Good dairymen will not be satisfied with low milk production. They feed BOSS Dairy Rations. Once fed—always fed.

WE GUARANTEE RESULTS

$55.00 Per Ton

Delivered To Your Barn

HAYES FEED STORE

Both Phones. Curwensville, Pa.

Visit the RELIABLE Third Street Store While In Clearfield

BIG BARGAINS FOR YOU

On Entire Line of Fall Goods

CLOTHING, SHOES, FURNISHINGS, MILLINERY and HUNTING GOODS

For Men, Ladies and Children.

NEWSPAPERARCHIVE® NEWSPAPERARCHIVE®

THE CLEARFIELD PROGRESS

Published every day except Sunday by the Progressive Publishing Company, Progress Building, Clearfield, Pennsylvania.

G. ALBERT STEWART, Managing Editor.
J. D. CONNELLY, City Editor. R. S. NIGHTINGALE, Adv. Mgr.
A. M. BRAUND, Foreman.

OFFICERS
R. H. SOMMERVILLE, President.
JAMES GRAY, Vice President.
G. A. STEWART, Sec'y-Treas.

H. & C. Telephone No. 176 Bell Phone No. 47.

TERMS OF SUBSCRIPTION BY MAIL

One Year.....$4.00 Three Months.....$1.50
Six Months.....$3.00 One Month.....$ .50

Pa., as second class mail matter. Entered in Post Office at Clearfield,

By Carrier 12 cents per Week Payable to Carrier.

THE GAS TAX

The gasoline tax, whatever its merits or its faults, appears to be pretty well established in this country. Thirty-six states already have such a tax. Michigan, Minnesota and Missouri are considering the matter this fall.

It has been demonstrated that a generous revenue can be raised in this way. In 1913 Indiana collected $4,600,000 at a cost of $6,000. Evasion is said to be negligible. Gasoline users do not object so much to the tax in operation as they do in prospect.

Where the gasoline tax has been most successful it has been used for road improvement. The use of gas tax money to extend and improve highways is its chief justification. If it is wisely and economically used, few owners and drivers of motor cars will object to the comparatively slight tax.

IS IT SPORT?

The horrible death of Dario Resta, known as "the speed king" in the European automobile world, at Brooklands, while he was trying to break a speed record in a specially built racing automobile, serves once more to draw poignant attention to the criminal recklessness masquerading under the cloak of sport that drives men to risk their lives daily in order to get big pay for advertising this or that make of car. It is always easy to find people who will take all sorts of risks for cash—the bigger the risk, the larger the pay. The law can seldom be invoked to prevent them from accepting risks.

There is no more real sport in dashing around an earth track trying to make a world record for a given distance in an automobile than there is in trying to make a world record in the consumption of bottled beer or beefsteak. It is more spectacular and calculated to provide the spectator with a bigger thrill—especially if the driver kills himself incidentally en route, as Resta did.

"Big Ben."

The name Big Ben was given to the bell in the clock tower of the houses of parliament, London, England, after Sir Benjamin Hall, who was the chief commissioner of works at the time the bell was cast.—Literary Digest.

Croquet Once "Pall Mall."

Croquet is the descendant of the old game of "Pall Mall," popular in England up to 1690, after which time it died completely out of knowledge, except in a remote corner of Ireland, from whence it emerged as croquet in the middle of the Nineteenth century.

The Curious Crab.

The crab, in his babyhood, has a round helmet with a long, sharp spike. This vanishes with various moltings and eventually he tucks his tail under him and adopts his sideways gait.

Fairy Palaces.

Do you know what fairy palaces you may build of beautiful thoughts, proof against all adversity? Bright fancies satisfied memories, noble histories, faithful sayings, treasure houses of precious and restful thoughts, which care cannot disturb, nor pain make gloomy; houses built without hands for our souls to live in.—Ruskin.

The Usual Exception.

A good motto is, "Do it now"—unless, of course, you have nothing to do.—Boston Transcript.

Ignore Supper Law.

One of the ridiculous acts of parliament still in existence in England is that passed in the reign of Edward III, regulating the meals of the people, which forbids more than two courses being served at dinner or supper, except on certain holidays. Needless to say, the law is broken with impunity.

Effect of Vines on Walls.

Stone and brick buildings are not injured by clinging vines. These may keep the building cool somewhat later in the spring, but are otherwise harmless. On wooden buildings damage may be done, since many vines which climb by twining force their way through any joint which is not perfect and then by continued growth force the woodwork apart.

Jealous Spaniards Hid Wives.

The so-called Venetian blinds first came to Venice from Spain, where they were called "jealousies." The jealous Spanish husband kept his wife in seclusion. She was not allowed to draw up her blinds, but she might peep out through the slits between the laths.

New Source of Radium.

Parsonite, a new radium-bearing mineral found in the Belgian Congo, was described in an address by the Belgian Professor Shoef, who told of success in extracting radium from the mineral at an Antwerp laboratory.

WHEN YOU COME TO THE FAIR
COME IN AND CALL ON US

We'll be glad to see you and to show you our complete equipment.

Many of you have been our customers for years. You know our service. To the others we'll be glad to explain the service we can render.

Our lobby and other rooms are at your service. A rest room is provided for women.

The County National Bank
OF CLEARFIELD
The Oldest Bank in Clearfield County.
Total Resources Over $7,000,000.

THIS IS THE FLASHY ONE!

OUR IMMIGRATION LAW

Address Of
Past State Pres., William I. Swoope, Member of Congress from the 23rd District comprising Centre, Clear-Cameron, and McKean counties
At
Pennsylvania State Camp, P O S of A 1924

"Brother State President and members of the State Camp:

I want to say just a few words, and not make any speech this morning at this late hour, but simply say to you how much I appreciate the help I got from the members of the Patriotic Order Snos of America of Pennsylvania during the last session in struggling to make the Immigration Law a success. For forty years our Order has been in favor of the restriction of immigration, and now we have at last on the statute books of the Federal Government a law restricting immigration. The only bar that seems popular these days is the bar against immigration. People are crying for more restriction. When you realize that last year over 774,000 immigrants gained admission to the United States with the three per cent law in operation you can easily understand that without restriction more than a million and a half would habe come in

Of all the hundreds of bills introduced in the Congress affecting immigration, the one enacted is by far the most systematic and complete. It establishes for the first time the principle of selection by our consuls, and goes as far in that direction as our present treaties with foreign powers will enable us to go. Not only that but in your resolution adopted today you speak about it being based upon the census of 1890. The present law has this great distinction over all other immigration laws passed in this country, and that is the present law is for the good of the United States. (Applause)

While we welcome into this country those who want to come here, and be 100 per cent American citizens, we want them to be that kind of American citizens when they get here. For my part I like the spirit of that little boy who when asked the other day if he were a foreigner said: "No, no foreigner, just an American born on the other side." If they have that spirit of Americanism, if they want to be 100 per cent American citizens, that is the kind we want here and we have no room here for any other kind (Applause)

There are centuries ahead for America, and we have no right to fill up the United States over night. That is what this bill is intended to prevent, and it is a great step in that direction. While I do not pretend that it is perfect, none of us do, still it is a great step in the right direction. One of our statesmen once said that the cardinal spirit of American statesmanship should be to secure for the farmers of the country the largest returns, and for the wage earners the highest possible wages and the fullest employment, and these desirable objects, brethers, can be secured only by protecting our people from being overwhelmed by the lower standards of living and the cheaper labor of Europe (Applause)

Send in that Red Envelope

Musser Studio

MRS. OSCAR R. MOWERY

Harrisburg, Pa.—"During my last expectancy my nerves gave way. I got very weak and was so nervous I could not sit still, could not sleep and was completely worn-out. I suffered with pains across my back and up my spine, also had bearing pains. I had indigestion and heartburn very badly. I was just about 'down and out' when I began taking Dr. Pierce's Favorite Prescription and it corrected all my troubles, made me feel well and strong right up to the last. I had comparatively no suffering—the easiest time I ever experienced—and I had a very healthy baby. My advice to the expectant mother is, take 'Favorite Prescription.' It is a wonderful help in motherhood and no woman should go thru this trying time without its aid."—Mrs. Oscar R. Mowery, 327 Dauphin St.

Do not delay but obtain this "Prescription" now of your nearest druggist, in tablets or liquid; or send 10c to Dr. Pierce's Invalids' Hotel in Buffalo, N. Y., for trial pkg. Write for free medical advice.

Permanent roads are a good investment —not an expense

Why America Must Have More Paved Highways

Almost every section of the United States is confronted by a traffic problem.

Month by month this problem is becoming more and more serious.

Hundreds of cars pass a given point every hour on many of our state and county roads. Down-town city streets are jammed with traffic.

Think, too, how narrow many of our roads are, and how comparatively few paved highways there are in proportion to the steadily increasing number of cars.

If the motor vehicle is to continue giving the economic service of which it is capable, we must have more Concrete highways and widen those near large centers of population.

Every citizen should discuss highway needs of his community with his local authorities.

Your highway officials will do their part if given your support.

Why postpone meeting this pressing need?

An early start means early relief.

PORTLAND CEMENT ASSOCIATION
Farmers Bank Building
PITTSBURGH, PA.

A National Organization to Improve and Extend the Uses of Concrete

OFFICES IN 29 CITIES

Progress Editorials for Women

IT'S SQUARELY UP TO WOMAN

By FLORENCE DAVIES

"If decent American men will not go into politics, decent American women will," says Kathleen Norris.

She also says, "I wish we knew our power, we American women."

Mrs. Norris is a keen observer. Her novels are like cross sections of real life. She uses her eyes and ears, and her acute powers of mind, generalizations are not made haphazard as are those of many of today's minor prophets.

She sees women organizing in conscientious little groups to canvass the needs of their home towns and their nation. She hears them discussing very fairly, for the most part, whether Jones, the plumber, or Smith, the rising attorney, is the better man for the city council; whether a vote for Henderson as governor would mean a better child welfare program than a vote for Higgins for governor; who will help along the uniform marriage and divorce bill if elected to the Senate, and just now, which of the candidates for President is the best man to have at the helm of the Ship of State.

There are the great organizations of women, too, which, while they steer clear of politics and partisanship as a body, can do so much to form public opinion on any of the matters, educational, civic, social and hygienic, which need overhauling and putting together ever again.

So it is no wonder that this woman writer, with the vivid imagination to create "best sellers" in the book line builds in fancy the world that "we women" might make if we half realized our power.

Standing together, women clean up their home towns morally and physically. Like the Married Ladies Cemetery Improvement Sodality—wasn't that the name?—of Zona Gale's "Friendship Village," they see what needs doing and undeterred by disbelief or scoffing on the part of their lords, go and do it. And this not only in story books.

From the billboard nuisance to the abolition of child labor, from pure milk for the children born in the country and city, to birth control stardards which shall give them a chance to inherit strength and intelligence rather than feebleness of mind and body, you will find women back of the law-making bodies and the platform speakers who advocate our reforms.

Together, with the vote denied to the wistful women of the past— women who saw great needs but could only use the prayers and "personal influence" methods of that older day —we may remold the scheme of things nearer to the heart's desire. Put only together, in harmony and the strength that comes of united purpose.

In the Courts

Marn & Co, Pittsburgh accountants, entered suit today in Prothonotary Ralston's office to recover $25[illegible] which they allege to be due from the Wingfield Company of Mahaffey for services rendered in making an audit of the books of the firm in 1923.

Divorce action was begun by Bell, Boulton & Forsyth on behalf of Mrs. Bertha C. Ake, who is seeking a divorce from her husband, N. F. K. Ake, of Curwensville. The Akes were married Oct 8, 1897, but life together became intolerable to the wife and she quit in March of 1923.

Pentz & Pentz began a similar action on behalf of Mazie Dunsmore, who seeks a divorce from Robert J. Dunsmore after a married life extending from Jan. 15, 1907, until Sept. 20, 1924. Cruel and barbarous treatment is charged.

Progress, Progress!

Our suburban neighbors are dumping their worn tires and old electric bulbs into the same woodland dell where their fathers threw the rusty, leaky coal oil cans.—Exchange

COMBS

A complete line of pocket and dressing combs and a variety for bobbed hair.

Irwin's Drug Store

Visit Our Booth

at the

Clearfield County Fair

We have our booth in the same old place on the west side of the big Exposition Hall and you'll find many fine examples of the things we are prepared to do for you in building anything.

We will also have a lot of literature that it will pay you to take home with you to show you the many services we have for you when you build.

Make it a point to visit our booth. You'll find a hearty welcome there every hour of the Fair.

CLEARFIELD MILLWORK & LUMBER CO.
"EVERYTHING TO BUILD ANYTHING"
OFFICE-MILL-AND YARD
301 SPRUCE ST. BOTH PHONES

NEWSPAPER ARCHIVE® NEWSPAPER ARCHIVE®

Curwensville's Own Column

Mr. and Mrs. Tavish MacTavish and daughter and Mrs. L. V. Vaughn, spent all of last week auto touring in and around New York State. They are expected to return home during the early part of this week.

A new orchestra consisting of some sixteen pieces has been organized in Curwensville lately. It will go out under the name of "Gretna Dance Orchestra." Lew V. Vaughn was the organizer and sponser for the musical body.

Harry Fleming has had a letter from his son, James E. (Ted) Fleming who has been in the army for several years, that he was discharged from service a few days ago and immediately re-enlisted for a term of three years longer. He has been sent to school in Washington, D. C., to learn the rudiments of food testing, and after he is through with that will be appointed a pure food inspector for the army.

George Heitzenrather, a former Curwensville man, now living in the town of DuBois, was a visitor with his brother Henry a few days this week.

James Booth, who conducts a restaurant on State street, accompanied by his wife, left Sunday for a weeks' vacation visit with a brother who resides at Brownsville, Pa.

A bad auto wreck occured last Sunday evening on the state road near the Pee-Wee's Nest bridge, in which both machines were badly disaranged from further use for some time. No one was injured excepting one of the young ladies received several small cuts on the face and several minor bruises on the body.

Bernard T. Myrter, of Grampian, and Miss Arvilla Ardery of Clearfield were quietly married in the Catholic church Monday morning at 7:30. After a honeymoon trip to Washington, Baltimore and other historic points they will go to housekeeping on a part of the C. A. Rorabaugh home on State street. The groom is connected with the Rorabaugh Insurance agency.

Miss Lucy who was run down in the street by an automobile a few days ago wil lbe able to resume her duties in the Rorabaugh insurance agency office as chief clerk next week. Her ankle is still bothering her somewhat. She has been at the home of her sister Mrs. Frank Wise ever since the accident.

E. T. Dornan of the Spencer-Dornan stores went to Altoona yestterday on a business trip.

Hartell Brothers have installed a radio outfit in the office at their garage.

The Rorabaugh insurance office has added a new 16-drawer cabinet and a new bookkeeping system which will facilitate office work considerable.

Mr. and Mrs. Ed. Norris and daughter Helen and George Rapp returned Sunday from a weeks auto trip. Their itinerary took them to Harrisburg for a visit to the Capitol, to the battle field of Gettysburg and a number of other interesting poits of historical interest. On their return trip they came via Baltimore, Md., and spent a few days in Mount Union, the land of brickyards. "Shorty" said what got his goat was when they were conducted into the Governor's room, which by the way is 60 by 20 feet in size, was the huge one-piece rug on the floor which weighed, he was informed, 2100 pounds.

The large saw mill of Norris & Hoover at Sabula was on fire last Sunday. As luck would have it, John Pifer and A. M. Stone and their wives happened to be out that way on a pleasure trip and discovered the fire before it had gained a destroying headway. A half hour later the entire mill and machinery would have been consumed by the flames. No trace of the origin of the fire could be obtained by Messers. Stine and Pifer.

Some dozen urchins were in Judge Dale's court Monday evening from the South Side on a charge of boisterous conduct and desecration of the Sabbath. After admonishing them to better conduct, Judge Dale suspended sentence for the time being.

Mendor Brennetti left today for Columbia University, New York City, where he will take a course which will enable him to attach Ph. D. to his name.

Mrs. B. H. Conley leaves Thursday for Toronto, Ohio, for a visit with her parents, Mr. and Mrs. Albert Garce, who will celebrate their golden wedding on Oct. 1st. Rev. Conley will leave next Monday for the same point.

This is Rally Week in the Presbyterian Church. Sessions are held every evening and a program corresponding to the occasion carried out.

Mrs. E. T. Dornan has returned from a visit at Mechanicsburg. Miss Jean Sample and Miss Jeannette Eckles accompanied her and will spend a week at the Dornan home on East George street.

Carpenters have started work on the veranda around the new K-9 Kennel at the Park.

CURWENSVILLE COUPLE CELEBRATE GOLDEN WEDDING

Mr. and Mrs. George Daugherty of Curwensville celebrated their golden wedding Saturday, September 20th. In the morning the near relatives and friends of this venerable and beloved couple began assembling at the Daugherty homestead on High street.

After an appropriate invocation by the Curwensville Methodist pastor, Dr. J. V. Adams, some 30 guests sat down to a sumptuous chicken dinner. The dining table was graced by a beautiful wedding cake artistically decorated with yellow and white icing. The color scheme of yellow and white was beautifully carried out throughout the dinner and in the decorations. The house was a mass of gold and white flowers with here and there a sprig of a brighter blossom.

At three o'clock the strains of the wedding march as played by Mrs. J. V. Adams were heard, and the groom, George E. Daugherty, marched to where the minister, Dr. Adams, was waiting. Behind the groom came the bride, Catharine Van Dyke, escorted by her eldest grandson, Harold Van Dyke Smith, who gave the bride away. Then amid a hushed silence this lovable, old fashioned couple renewed the vows of 50 years ago, and the minister reverntly performed the beautiful golden wedding ceremony which again united them in holy wedlock.

After the congratulations Dr. Adams sang "The Old, Old Story," and "Mother Machree." Mrs. Adams played the piano accompaniment. Later Mrs. Helen D. Bergerstock, a daughter of the Daughertys, rendered several readings in her inimitable manner. Throughout the afternoon and evening old friends called to pay their respects to the happy couple, while telegrams and letters of congratulations were also received. Among the beautiful and valuable gifts received was gold amounting to $152.50.

Only the near relatives and oldest friends of the bride and groom were present at the dinner and wedding ceremony. Of the children, William R. Daugherty, S. Lynn Daugherty and Mrs. Percy E. Smith, of Curwensville; Mrs. Fred B. Wilson, of Waterford, Pa., and Mrs. E. N. Bergerstock, of York, Pa., were present. Four sons, Scott, Roy, Harold and John, who are located in the South, were unable to be present. The entire affair was a most enjoyable one and it was the unanimous wish of those present that the honored couple might celebrate many another wedding anniversary.

BIGLER

Miss Agnes McBlain, of Woodland, visited relatives here over Sunday.

Mr. and Mrs. Edwin Gill and son and Ed Jury visited relatives in Tyrone on Sunday.

Miss Mary Rinehart, of Clearfield, spent Sunday with her parents, Mr. and Mrs. Al Rinehart.

Mr. and Mrs. W. D. Walker spent the week end in Greensburg.

Emory Jury left Monday for State College where he will enter as a Freshman.

Mr. and Mrs. Ed Bryan and children of Gardner visited friends here on Sunday.

Mr. and Mrs. Raymond Warde and two children and Mr. and Mrs. Henry Mack and Mrs. Eva Warde of Altoona spent Sunday at the home of H. R. Williams.

A surprise party was held at the home of Edward Jury on Friday evening in honor of their son Emory who will enter State College September 22nd as a Freshman. Some fifty young people from Bigler and surrounding towns were present and enjoyed a pleasant evening in games, music and singing in which role Hamer Tate of the Bigler Supply force took the leading part. The Bigler Band rendered a dozen or more beautiful selections. The young man was one of the leading Trombone players in the band and leaves it with many regrets. Many relatives and friends wish him success on his College career. The out of town guests present were Miss Norine Ball.

Sparrow Continues Its Travels.

The ubiquitous English sparrow is working its way around the world. It invaded Alaska last spring.

DAILY RADIO PROGRAM

(Compiled by United Press)

THURSDAY, SEPTEMBER 25.

(Thursday's Best Features.)

WEAF—Vincent Lopez Orchestra.
WGY—"The Happiness Experts."
WGBS—Semi-Weekly Concert.
WDAY—Scribner (Neb.) talent.
WDAF—Nighthawk Frolic.

(Eastern Standard Time.)

WEAF, NEW YORK—492.
5 P. M.—Dodge Brothers' concert.
6 P. M.—Interdenominational services.
6:30 P. M.—Steel and Jersmac sextets.
6:50 P. M.—Sid Tomlin, fiddler.
7:05 P. M.—Adam Carroll, jazz pianist.
7:20 P. M.—Ted Dudley, P. Fowler.
7:30 P. M.—Touring with C. D. Isaacson.
8 P. M.—Col. John A. Pattee, fiddler.
8:15 P. M.—Octavian Morenah, basso.
8:30 P. M.—Adam Carroll, jazz pianist.
8:45 P. M.—Octavian Morenah, basso.
9 P. M.—Vincent Lopez and his Orchestra.

WJZ, NEW YORK—455.
5:55 P. M.—Review. John R. Kennedy.
7 P. M.—Wall Street Journal Review.
7:30 P. M.—Wanamaker organ recital.
8:30 P. M.—Outline of Radio History.
9:30 P. M.—Waldorf Dance Orchestra.

WJY, NEW YORK—405.
6:30 P. M.—Weekly French lesson.
7:15 P. M.—Warren Scofield, baritone.
7:45 P. M.—Warren Scofield, baritone.
8 P. M.—Al Reiser's Dance Orchestra.

WHN, NEW YORK—309.
5:30 P. M.—Violin solos, Olcott Vail.
6 P. M.—Paul Specht's Orchestra.
8:30-11 P. M.—Popular program.
11 P. M.—Ted Lewis' Symphonic Clowns.

WOR, NEWARK—405.
6:15 P. M.—Radio for the Layman.
6:30 P. M.—Tom Cooper's Orchestra.
6:20 P. M.—Bill Stulmie's sport talk.

WIP, PHILADELPHIA—509.
6:05 P. M.—Harry Linn's Dinner Dance.
5:45 P. M.—Livestock and produce.
6 P. M.—Uncle Wip's bedtime stories.
7 P. M.—Program from Academy of Music.

WDAR, PHILADELPHIA—395.
6:20 P. M.—Dream Daddy's stories.

WFI, PHILADELPHIA—395.
5:30 P. M.—Meyer Davis' Orchestra.
6 P. M.—Sunny Jim, the Kiddies' Pal.
7 P. M.—Boy Scout Radio Corps.
7:30 P. M.—Evening concert program.

WOO, PHILADELPHIA—509.
6:30 P. M.—Special Police [illegible]

KDKA, PITTSBURGH—326.
5:30 P. M.—Little Symphony Orchestra.
6 P. M.—Little Jim's Merry Heart.
7 P. M.—Automobile Club talk.
7:15 P. M.—Sports news.—Sally.
7:15 P. M.—Stockman market reports.
8 P. M.—KDKA Little Symphony Orchestra assisted by Helen Mallon Wolfe, soprano, William I. Garron, tenor.

WCAE, PITTSBURGH—462.
5:30 P. M.—Meyer Davis Orchestra.
6 P. M.—Uncle Archee.
7:15 P. M.—Sports Radio Review.

WCAP, WASHINGTON—469.
(Silent night for WCAP.)

WRC, WASHINGTON—469.
5:45 P. M.—Dr. Wm. C. Fahy, violin.
6:15 P. M.—Talk by the A. A. A.
[illegible] Radio Aircraft Co. [illegible]
[illegible] Mac-Gen. Mckelvie.
[illegible] Gerald R. Gardner, tenor.
[illegible] Hall & Flynn, popular [illegible]
9 P. M.—[illegible] Hall, soprano.
9:15 P. M.—Wright & Harris.
9:30 P. M.—Columbia Male Quartette.

WGY, SCHENECTADY—380.
5:30 P. M.—Stephen Bolsciatr, organist.
7:00 P. M.—Baseball scores, etc.
7:45 P. M.—Book chat, L. L. Hopkins.
8 P. M.—WGY Studen Players present "The Happiness Experts," in 2 acts.

WHZ, SPRINGFIELD—337
5 P. M.—Leo Reisman's Orchestra.
5 P. M.—Baseball, news, markets.
6:30 P. M.—Kiddies' Bedtime Story.
6:45 P. M.—Teetor's St. James' Orchestra.
7:30 P. M.—Olga Mancfield, contralto.
8 P. M.—Ruth Poley, contralto.

WJAR, PROVIDENCE—369.
(Silent night for WJAR.)

WNAC, BOSTON—273.
5:30 P. M.—WNAC Dinner Dance.
7:10 P. M.—Boston American Orchestra.

WMAF, SOUTH DARTMOUTH—363.
5 P. M.—Joseph Knecht's Orchestra.
6:30-9 P. M.—Joint program with WEAF.

WLW, CINCINNATI—423.
10 P. M.—Milner Instrumental Trio.
10:30 P. M.—Doherty Melody Boys.
11 P. M.—Milner Instrumental Trio.
11:30 P. M.—Doherty Melody Boys.

WSAI, CINCINNATI—309.
10 P. M.—Partington and Korb, accordinists; Charlotte Metzner, mezzo-soprano; Eleanor Wenning, pianist; Edythe Buerkle, reader.

WJAX, CLEVELAND—390.
8 P. M.—Carl Rupp's Orchestra; Phil Barker, Scotch monologist; Jean Webster Brisman, soprano; John Ciauskas, baritone; Marijona Ciauskas, soprano; Eugene Weinbower, violinist; Nicholas Willbells, violinist.
10:30 P. M.—Austin J. Wylie's Orchestra.

WTAM, CLEVELAND—390.
6-7:30 P. M.—Statler dinner music.

WCX, DETROIT—517.
6 P. M.—Hotel Tuller dinner music.
7 P. M.—Evening concert program.

WWJ, DETROIT—517.
8:30 P. M.—Detroit News Orchestra.
10 P. M.—Jean Goldkette's Orchestra.

CKAC, MONTREAL—425.
7 P. M.—Special entertainment.

PWX, HAVANA—400.
(Silent night for PWX.)

(Central Standard Time.)

KYW, CHICAGO—536.
Late news every half hour.
5:30 P. M.—Children's bedtime story.
6 P. M.—Jules DeDalmary's Orchestra.
7 P. M.—20 Minutes of Good Reading.
7:20-8:15 P. M.—Concert program.
9-10:30 P. M.—"At Home" program.

WMAQ, CHICAGO—447.5.
5 P. M.—Chicago Theater organ.
5:30 P. M.—La Salle Orchestra.
7 P. M.—Program of talks.
8 P. M.—Musical program.

WQJ, CHICAGO—448.
6 P. M.—Dinner concert, Ralph Williams' Orchestra and soloists.
9 P. M.—Ralph Williams' Orchestra and assisting artists.

WEBH, CHICAGO—370.
4:30 P. M.—Johnson Trio; "Everyday Song Songs," Merrick Foster, pianist; Oriole Orchestra.
5:30 P. M.—Mme Rose Lander, soprano; Marie Goedtke Tenn, pianist; Oriole Terrace Orchestra.
10:30 P. M.—Meyer Davis, baritone; Nick Prosa, 1st Tr. [illegible] Lake Drive.

WGN, CHICAGO—370.
5:30 P. M.—Drake Concert Ensemble.
7:30 P. M.—WGN's Classic Hour.
9:30 P. M.—Jack Chapman's Orchestra.

WCBD, ZION—345
8 P. M.—Zion Mixed Quartette; Chester S. Bagg, baritone; P. B. Newcomer, cornet; Carl Newcomer, saxophone; Hermann Becker, cellist; Mrs. S. D. Inman, soprano; L. J. Hire, viola; Alexander DeNew and Erwin Rendall, flutes.

WLAG, MINNEAPOLIS—417.
6 P. M.—George Osborn's Orchestra.

WHAS, LOUISVILLE—400.
4-5 P. M.—Orchestra. WHAS features.
7:30 P. M.—New Albany concert program.

WOC, DAVENPORT—484.
6:45 P. M.—Sport news. Weather report.
7 P. M.—Sandman's Visit.
8:45 P. M.—Educational talk.
9 P. M.—Palmer Radio Orchestra.

WOAW, OMAHA—526.
6 P. M.—Every child's story hour.
6:30 P. M.—Scribner (Neb.) Band, assisted by soloists.
8 P. M.—Scribner (Neb.) Community Club concert, featuring the Municipal Band, assisted by vocal and instrumental soloists.
Midnight—Owl Frolic.

WOS, JEFFERSON CITY—440.0
(Silent night for WOS.)

KSD, ST. LOUIS—546.
(Silent night for KSD.)

WDAF, KANSAS CITY—411.
6-7 P. M.—School of the Air. Music.
11:45 P. M.—Nighthawk Frolic; The Merry Old Chief and the Plantation Players.

WHB, KANSAS CITY—411.
8-9:30 P. M.—Evening concert.
10:30 P. M.—An Hour of Dance Music.

WSB, ATLANTA—429.
8-9 P. M.—Classic hour.
10:45 P. M.—Organ recital, Dr. Sheldon.

WMC, MEMPHIS—500.
8:30 P. M.—Concert programme.

WFAA, DALLAS—476.
5:30 P. M.—Bedtime and fairy tales.
8:30 P. M.—Wednesday Morning Choral.
11 P. M.—Moonlight Serenaders.

WBAP, FORT WORTH—476.
7:30-8:30 P. M.—Concert program.
9:30 P. M.—Old-time Fiddlers.

(Pacific Coast Standard Time.)

KGO, OAKLAND—312.
4 P. M.—St. Francis' Concert Orchestra.
6:45 P. M.—Final news, stocks, etc.
8 P. M.—Drama, "Tweedles," presented by KGO Players.
10 P. M.—Henry Halstead's Orchestra.

KPO, SAN FRANCISCO—423.
4:30 P. M.—Rudy Seiger's Orchestra.
5:30 P. M.—Big Brother of KPO.
7 P. M.—Rudy Seiger's Orchestra.
8 P. M.—Theodore J. Irwin, organist.
9 P. M.—Special French program.
10 P. M.—Bradfield's Versatile Band.

KGJ, LOS ANGELES—395.
5 P. M.—Art Hickman's Orchestra.
5:30 P. M.—Children's program.
8 P. M.—Knights of Kloraasan Band.
9:30 P. M.—Charlie Wellman, tenor, and Bill Hatch, pianist.
10 P. M.—Art Hickman's Orchestra.

KFI, LOS ANGELES—469.
5 P. M.—Cocoanut Grove Orchestra.
7 P. M.—Examiner studio program.
10 P. M.—Late concert program.

KGW, PORTLAND—492.
7:30 P. M.—Baseball, weather, markets.
10 P. M.—George Olsen's Orchestra.

BROWN'S | 9 STORES | BROWN'S | 9 STORES | BROWN'S

Three Important Items In Men's Shoes Are

QUALITY, STYLE and PRICE

At BROWN'S, a man can purchase High Quality in the newest Style at a low price.

$4.95, $5.95, $6.95

Popular Favor Is Shown To The

NEW GORE PUMPS

—A new arrival in Patent Leather and Black Suede.

PRICE $4.95

BROWN'S show a large selection of new Autumn styles in Pumps and Oxfords at this popular price.

Visitors to Clearfield's Big Fair are invited to inspect the Shoe Exhibits at BROWN'S BOOT SHOPS, Clearfield's Big Shoe Store.

Brown's Boot Shops

CLEARFIELD—PHILIPSBURG

OILS

SPECIAL LETTER

An up-to-date treatise of the oil situation and market possibilities of

Marland Oil, Texas Co., Pan American, Philips Pete, S. O. Indiana, Cosden & Co., Sinclair Consl., Mexican Seaboard Prod. & Refin., S. O. Kans. and others.

Free on request. Ask for O-133

No Promotions

F. H. McNULTY & CO.
171 Quincy St., Chicago, Ill.
25 Broad St., New Rork City

Heating Boilers

Now is the time to have your Heating Boiler put in condition, smoke connections made and boilers repaired so they work satisfactorily.

H. & C. Phone 329J

W. A. CHASE, Jr.

Plumbing, Heating and Tinning
Shop In Rear of 322 Locust St.
CLEARFIELD, PA

Tip From the West.

"The wise husband," says the Pawhuska Journal, "reserves the place in his twelve greatest women list for use in the immediate family."—Boston Evening Transcript.

Happy.

Happy is the man who has hodman's work in some plain place of the world. —John Addington Symonds.

NEXT TO THE FAIR

The Biggest Event of Clearfield County Is The

Ell-Jay Stores Co
5¢ TO $5.00

Selling - Out Sale

Were you one of the lucky persons who shared in this remarkable saving event?

IF NOT—WHY NOT?

COME! BUY! SAVE!

NEXT DOOR TO COUNTY NAT. BANK

Ell-Jay Stores Co
5¢ TO $5.00

STORE OPEN ALL DAY TH'RSDAY

SEND IN THAT RED ENVELOPE NOW

STOP! LOOK and LISTEN

Demonstration at the Fair of

WESTINGHOUSE RANGES UTENCO IRONERS ROYAL SWEEPER
AUTOMATIC WASHERS and RADIO

Don't Fail To See Our Booths

ELECTRIC SUPPLY COMPANY Clearfield, Pa.

NEWSPAPER ARCHIVE®

CLASSIFIED SECTION

Classification Index

CLASSIFIED SECTION

The rates for all classified ads are one cent per word with no charge for ads of less than 25c.

All ads for this section must be in by 12 noon of day of insertion.

Please do not ask for information where an ad is "keyed blind" unless it says to inquire at this office. We cannot give information about "blind" ads.

THE CLEARFIELD PROGRESS
T. & C. 176 Bell 47

(A) PUBLIC NOTICES

NOTICE

The person who stole the black suit case containing clothing and some certified checks is known and unless the suit case is returned to Chief McMullen at once, prosecution will be started. 9|24|2t|pd

b—LOST

Lost: Gold wrist watch with black and white strap. Between Woodland and Leonardson's Store. 9|24|1t|p

(B) BUSINESS SERVICE

11—HOTELS, RESTAURANTS

THE PALACE HOTEL
American and European Plan
Open Day and Night
50 Rooms.
E. T. BIRD, Prop.
Corner Reed and Third Streets.

12—TRANSFER-STORAGE

I'LL MOVE YOU ANYWHERE
Long or short distances all the same to me. Reasonable charges and careful handling.
H. H. ZIMMERMAN
117 Nichols St. H. & C. Phone 447W
4|17|con

13—REPAIR SERVICE

ELECTRICAL REPAIRING
House Wiring
Motor Doctering
Prompt Response to all calls.
OWEN COX, 315 Daisy, H. & C. 316J

FORD OWNERS—ATTENTION
SIMPLEX
Transmission and Brake Bands
Mean Many $$$$ Saved.
H. C. GRAHAM
Woodland Road

14—PERSONAL SERVICE

E. C. STEWART
Marble and
Granite Monuments
Phone H. & C. 483 7 N. Fourth St.

R. WM. THOMPSON
Funeral Director and
Embalmer.
Both Phones W. Locust nr. Turnpike

DRY CLEANING
Sponging and Pressing
Re-lining, Repairs, etc.
T. J. NORRIS
The Clothes Cleaner
Both Phones 110 Cherry St.

FRED R. LEAVY
Funeral Director
and Embalmer.
H. & C. 83; Bell 85.
113-115 Third St. Clearfield, Pa.

(C) EMPLOYMENT

21—MALE HELP WANTED

Wanted: Cabinet makers, mill men, tinners, painters, yardmen. Apply Banta Refrigerator Company, Factory East End. 9|24|1t|ch

Wanted: Meat cutter or counter man for meat market. Apply by letter. A. O. Bishop, Clearfield, Pa., c|o Jordan Hotel. 9|22|3t|c

22—FEMALE HELP WANTED

Wanted: Experienced girl for general house work. Good wages. Call Mrs. A. L. Moore, H. & C. 136J. 9|13|tf|ch

Mrs. J. W. Nelson attended the funeral of her sister Mrs. Thomas Logue at St. Marys on Saturday.

Wanted: Two girls with counter experience. References required. Inquire at A. & P. Store, Market street. 9|24|1t|pd

Wanted: Ladies in this locality to embroider linens for us at home during their leisure moments. Write at once—"FASHION EMBROIDERIES," 745, Lima, Ohio. 9|24|6t|pd

This Is The Place For Your Lunch

If you are coming to town a little early for the Fair and have some other things to attend to before you go to the grounds, drop in here and enjoy one of our delightful lunches.

VIRGINIA CHOCOLATE SHOP

How Much Is Your Money Worth?

Toward the end of the Civil War, when Confederate paper was more paper than money, a Southern officer stopped a farmer on the road and offered to buy his horse.

"I'll give you $5,000 for him—what do you say?" asked the officer.

"You go to blazes!" was the farmer's reply, "I just paid $3,000 to have him shod."

Even today, some people claim that a dollar won't go much more than half as far as it used to.

But others—the real wise ones—know that a dollar will go just as far as ever—if they give it the right start!

They're the people who watch the opportunity market in the Progress classified columns every day—their money is worth one hundred cents on the dollar because they spend it where it brings the biggest returns!

Wanted: Girls at Clearfield Laundry. 9|18|tf|ch

Wanted: Girl for general house work. Call H. & C. phone 301R or Mrs. Blair Sykes, Weaver street. 9|23|2t|ch

23—AGENTS-SALESMEN

Wanted: Men for Agent and District Manager for Clearfield and out of town to handle the oldest and most desirable Health and Accident Co. in Pennsylvania. For information write to Wm. J. Boyer, Dist. Mgr., Woolworth Bldg., Lock Haven, Pa. 9|24|3t|c

24—SITUATIONS WANTED

Wanted: Position by middle aged widow as housekeeper or house work. Good cook. Inquire Progress. 9|22|3tp

(E) RENTALS

41—ROOMS FOR RENT

Large front room with steam heat in central part of city. Men preferred. Apply 328 Market street. 9|24|2t|ch

For Rent: Flat with all conveniences. In the rear of Market street. Inquire at Pollack's Store. 9|19|tf|ch

42—HOUSEKEEPING ROOMS

For Rent: Two unfurnished rooms. Bath, porch, light and heat, for light housekeeping for man and wife. Inquire 509 South Fourth street. 9|24|2tp

For Rent: Very desirable flat. Four rooms and bath. Heated and has gas range. Three minutes walk from the Court House. Possession at once. Inquire at H. & C. 466R. 9|24|3t|ch

For Rent: Furnished apt. Also a sleeping room. Call at 405 Cherry street. 9|4|tf|ch

For Rent: Furnished rooms for light house keeping. Heat, light and bath. 120 Cemetery Road. 9|3|tf|ch

For Rent: Two furnished rooms for light housekeeping. All conveniences. Inquire 413 Merrill street, H. & C. phone 229L. 9|16|tf|ch

For Rent: Furnished flat for light house keeping. Suitable for rooms for ladies or gentlemen. Call at 313 Turnpike avenue. 9|17|tf|ch

43—HOUSES FOR RENT

For Rent: Three-room furnished bungalow, with water and lights. Inquire 703 Hannah street. 9|24|2t|ch

For Rent: A six room house; all modern conveniences. Garage in connection. Call H. & C. 135J2. 9|23|3tc

For Rent: Furnished house with steam heat and all conveniences from Oct. 1st till April 1st. Call 428 Clearfield street or phone H. & C. 152W2. Small family preferred. 9|23|2tp

(F) FOR SALE

51—HOUSEHOLD GOODS

For Sale: "Good Luck" double heater stove. In good condition. C. W. Hadden, Elm avenue, City. 9|24|tf|ch

For Sale: Slightly used THOR electric washer. In good condition. Can be seen at the store. Terms if desired. Electric Supply Company. 9|18|6t|ch

For Sale: Furniture of one and three light house keeping rooms. Inquire 408, 14th street East End. Clearfield. 9|20|tf|ch.

53—BUILDING MATERIAL

For Sale: Good white building stone at quarry or delivered. Inquire of Andrew Sandri, Curwensville, Pa. 9|9|12t|pd

Read The Progress Want Ads.

54—COAL-KINDLING

COAL FOR SALE
Delivered in large or small quantities. Call H. & C. 983.
T. P. DUCKETT

55—MISC.

Be wise and avoid the rush.
Buy your pipeless furnace
And have it installed now by
ROUTCH & SWARTZLE CO.

AUTOMOBILE ROBES
and Horse Blankets for sale.
Prices moderate.
A. HARWICK, Market Street.
9|11|eod|6t|ch

For Sale. A three-burner oil stove, a girl's bicycle, a barrel of Mason jars and vinegar bottle. All will be sold cheap. Call H. & C. 224X. 9|22|4t|c

(G) LIVE STOCK

61—LIVESTOCK FOR SALE

For Sale: Fresh cow and calf. Also model 23 Rickenbacker touring car. Good condition. Call 1210 Daisy street. 9|23.2t|pd

(H) AUTOMOBILE

71—USED CARS

Be sure your headlamp lenses comply with the law. We have all sizes, $1.50 per pair.
WILLIAMS AUTO SALES CO.

Dodge Touring
Oakland Touring
Chevrolet Touring
BOAG & BOAG
11 South Third Street

PICKUPS IN USED CARS
1922 Lexington
1922 Ford Roadster
8 Ford Tourings, '22 and '23
1923 Chevrolet Roadster
PENN MOTOR SALES CO.
Bell 199 H. & C. 169

SERVICE WELDING AND REPAIR COMPANY
Oxyacetylene welding of
Frames, Castings and Auto Parts.
H. G. OGDEN, Prop.
Bell 61R. Weaver St., Rear Park

BARGAINS TO QUICK BUYERS
Dodge 5-Passenger Touring
Chevrolet 490.
2 5-Passenger Nash Tourings
Nash with Rex Top
5-Passenger Reo.
2 5-Passenger Oaklands
1918, 7-passenger Marmon
1921 2-Passenger Demi-Coupe
CLEARFIELD AUTO SUPPLY CO.
7|24|con

USED CAR BARGAINS
Buick Touring.
Ford Touring
Ford Roadster
Ford Coupe
Dodge Touring
Chalmers Roadster
Oakland Touring
Franklin Coupe
Maxwells and Chryslers, on exhibition at the Fair. Terms if desired.
DERRICK BROS.
3rd St. bet. Locust & Mkt. Ph. H. & C.

Republic Truck
1923 Dodge Touring
1923 Ford Coupe
1923 Ford Touring
Willys Knight Touring
WM. H. SEIPLE
326 E. Market St.
Clearfield, Pa. Both Phones

Agents for Auburn Automobiles
General Machine Work
made to order.
Cylinder Re-grinding.
Distributors for McQuay Norris pro-Connecting Rod and Main Bearings ducts.
EDWARDS-CONFER CO.
Both Phones Curwensville, Pa.

For Sale: 1923 model Ford coupe. Four good tires. Inquire Progress. 9|23|2t|pd

Wealth is a burden of which some one always stands ready to relieve you.

Uneasy lies the head that fears a crown of long hair.

The honeymoon is over when he realizes it isn't the stove as much as the fact that she can't cook.

If every night was a moonlight night there would be no bachelors.

Time cures everything except whiskers.

Home is any place you hang your hat where you please.

Our big naval guns, it seems, are aimed at peace.

Nothing looks more funny to a small boy than his new teacher.

Slapping a man on the back is all right at times, but at other times it isn't striking him the right way.

A young fellow tells us that while he was as busy as a bee someone else stepped in and got his honey.

A crank often gets things going when the self-starter fails to work.

The question of the hour is, "Doesn't it get dark earlier?"

(Copyright, 1924, NEA Service, Inc.)

72—SERVICE STATIONS

FORD MAGNETOS CHARGED
$5.00
New method which guarantees them as good as new. Come and save $45 or $50 on your Ford.
AMBU ELECTRICAL SHOP
H. & C. 56R 224 W. Fifth Ave.

POLMET POLISHING CLOTH
Makes the nickel on your car look like new. Cuts rust and dust.
ACME VULCANIZING CO.

FORDS—ALL MODELS 1924
Immediate Delivery
Used Fords $50 up.
CENTRAL GARAGE
Clearfield, Pa. Both Phones

(I) REAL ESTATE

81—HOUSES FOR SALE

Frame house on West Side, one-half square from paved street. First floor

For Sale: One building lot, 512 Spruce street. See J. W. Briggs. Call any time after 4:00. 9|24|6t|ch

reception hall, living room, library dining room, kitchen. Second floor three bed rooms. Third floor finished in two nice bed rooms. Bath, electric light, hot water heat. Stone wall Front and back porches. Alley full length of lot. Price $4,800.

Double frame house, centrally located. Heat, bath, electric light. Price $7,000.

C. G. BLOOM
Real Estate and Insurance
215 W. Fifth Ave. Bell 141M
9|19|tf|ch

83—FARMS FOR SALE

For Sale: J. M. Reams place on State road at watering trough. 85 acres. Inquire at house. P. O., Grampian. 9|16|6t|ch

For Sale: 95 acre farm including house, out buildings. Larger part is coal land. Also under very good cultivation. Inqire of G. W. Lingle, Estate, LeContes Mills, Pa. 9|17|6|pd

(K) LEGAL NOTICES

102—MISC. LEGAL

CAUTION NOTICE

All persons are hereby notified that we will pay no bills charged to us except in cases where either one of us contract said bills.

WALTER BLOOM.
MRS. ALVINIA BLOOM.
Kerrmoor, Pa., Sept. 10, 1924.
9|10|17|24|pd.

AUDITOR'S NOTICE

In the Orphans' Court of Clearfield County, Pennsylvania.

In re: Estate of Martin Fullington late of the Borough of Clearfield County of Clearfield and State of Pennsylvania.

Notice is hereby given that the undersigned has been appointed by the Court, auditor to make distribution of the balance of funds in the hands of Viola Fullington, Administratrix of the above estate, as per her account filed and confirmed, and that the said auditor will sit for the purpose of his appointment, in his office at 105 East Market Street in the Borough of Clearfield on Saturday 11th day of October at 9:00 o'clock A. M. Any persons having any claims against this fund must present the same or be forever barred from participation therein.

W. ELBRIDGE BROWN,
9|16|23|30 Auditor

Avoid Misunderstandings.

Do not allow a trivial misunderstanding to wither the blossoms of spring, which once put forth and blighted cannot be renewed.—Dickens.

Irish Proverb.

The beginning of a ship is a board, of a kiln a stone, of a king's reign salutation, and the beginning of health is sleep.

RAID CUTS OFF BOOZE SUPPLY

(Continued From Page One.)

ed for evidence. The working apparatus was confiscated. The barrels containing mash had been tagged, evidently to indicate the state of fermentation of their contents.

Monday evening a hearing was held before Justice of the Peace E. R. Hancock. Gilham made a voluntary appearance at the hearing, explaining his absence from home while the raid was in progress as a trip over the mountains. When confronted with the evidence the officers had secured he denied knowledge of the existence of the still or mash. The officers testified they had found a well-beaten path from the Gilham residence to the out house distillery and continuing from the outbuilding to the woods beyond. Gilham said the evidence was not his property and that he was in no way implicated in liquor violation or path making. Bond of $1,000 for his appearance at court was advanced by Gilham.

For White Furniture.

White furniture may be cleaned by dissolving baking soda in warm water and applying the solution to the furniture with a soft cloth, rubbing with a dry one afterward. Finger marks and dirt are easily removed in this simple way. A teaspoon to a pint of water.

Money Not Everything.

When I hear a man saying that he is in business only for the money he can make and not for the favors he can render, I think of what some wise man said one time: "If a pig could pray he would devote his entire prayer to corn and swill, but men should pray for other sorts of things."—Tom Dreier in Forbes.

Applies to Home, Too.

It is a good rule to endeavor hour by hour and week by week to learn to work hard. It is not well to take four minutes to do what you can accomplish in three. Learn to work intensively.—Charles W. Eliot.

Stamp Collectors Fakers' Victims.

Forging of rare postage stamps for collectors' albums is a business of large proportions. Hundreds of faked stamps are placed on the market every year, most of them being bought by unwary collectors.

Oldest Known Will.

A will executed in 2348 B. C. is the oldest extant. It is written on papyrus by an Egyptian named Uah. In it he gave his home and other property to his wife, to be left by her to any of their children arranged for the burial of himself and wife, and appointed a guardian for a son. In fact the will differs little from one which might be executed today.

Market News

GRAIN CLOSING

Chicago, Sept. 24. (INS.)—The grain market slumped off in the later hours of trading today and closed lower.

Wheat finished ⅝ at ⅞ off; corn closed 2½ at 2½ lower; oats finished unchanged ⅞ off.

Wheat was extremely nervous and erratic throughout the day. Declines met with good buying but every important upturn ran into liquidation. Prices held within a comparatively narrow range, and the undertone was firm.

Continued bearish operations sent corn tumbling. Trade was active. All important declines ran into stop loss orders which brought a further drop. Oats were moderately active with heavier commission house interest on the buying side. This was offset by the heaviness in corn which led to local liquidation.

NOON PRICES ON PRINCIPAL STOCKS

Anaconda	38
Atchison	105⅛
Canadian Pacific	148⅝
Erie	27⅞
Marine Pfd.	11
Northern Pacific	65¼
Reading	62⅝
Republic Iron and Steel	48
Am. Tobacco	164
Baldwin	123⅝
Baltimore and Ohio	62⅞
Central eLather	14¼
Lehigh Val	58¼
N. Y. Central	108⅞
New Haven	126½
Penna R. R.	44⅝
Pure Oil	23¾
Sinclair Oil	16⅜
Studebaker	41
U. S. Steel	108⅞
Texas Oil	40½
West Electric	63⅞

McNULTY FIRM ALLEGED INSOLVENT

New York, Sept. 24. (INS.)—Frank H. McNulty, doing business as F. H. McNulty and Company, today was unable to buy or sell stocks under an injunction obtained from the New York supreme court by Attorney General Sherman. The attorney general charged that the firm, which has branch offices in Pittsburgh, Chicago and Elmira, was trading illegally and was insolvent.

Absolutely.

The only sure things in life are those that have already happened.—Boston Evening Transcript.

Her Husband Was Poisoned

This is Mrs. Elsie Sweetin, of Ina., Ill., who has confessed, according to authorities at Mt. Vernon, Ill., that she poisoned her husband, Wilford Sweetin, so she might marry Rev. Lawrence M. Hight. The minister, charged with the murder of his wife, furnished her with the poison, she says.

First Day of Fair Brings Out Record Crowd

(Continued from Page One.)

Free Acts Fine

Riding Ostriches, a race between three chariots, each drawn by four horses, a Roman Standing race with rides and 10 horses entered, trick and fancy rough riding, a bucking buffalo, were the high spots on the free act program presented by King Bros. at the Clearfield fair yesterday afternoon.

Jack W. King, under whose personal direction the big program was presented, "turned it on wild" and gave the fair patrons everything he had.

The chariot races were spectacular and providing the closing thrill of the afternoon program. The race was made extra hazardous by reason of the heavy track and the curves, which are perfect for trotting horses but dangerous when four horses a breast are swung around them.

The Roman Standing riders made a pretty half mile race, all the riders finishing closely bunched. It was a flashy hontest, the riders being costumed in appropriate fashion. The race is a dangerous one to ride, it being one of the most entertaining spots on the bill.

Mr. King tumbled from his horse and received a series of bad jolts when his saddle slipped when he was doing the Cossack back drag during the trick and fancy riding number. He fell clear of his horse, but the steed ran away making it impossible for the rider to finish the event.

The riding ostriches were an entertaining novelty, the big birds with their queer gaits trotting down the home stretch carrying riders weighing 125 pounds.

The buffalo created a good bit of excitement. He was turned out of a chute opposite the grand stand after he had made several attempts to climb over the chute gate. The rider, George Farnum, rode the animal to the end of the home stretch then jumped off, the bull charging through the center field. He was roped and dragged back to the stable.

King Brothers came to Clearfield heralded as a great attraction, and the performance yesterday convinced the fair officials that such was the case, according to a statement made by Secretary Callahan.

Night races are to be featured for the remaining days of the fair. Regardless of the danger in racing big fields of running horses under artificial light, particularly where shadows are cast over the track Mr. King has consented to run his chariot races, the Roman Standing race, flat race and cowboy relay race.

The flat race and Roman Standing race were both run last night in good time despite the dark back stretch. There will be a string of lights spotted along the back of the track for the program tonight. The night racing feature is a new venture in Clearfield and is a feature rarely seen outside the largest fairs in the country. So much danger is involved that few riders are willing to take the chance of running horses at break neck speed as electric light always has a tendency to cause horses to misjudge distances.

There will be complete programs both afternoon and evening that will include the wrestling bear, buffalo, bucking mules, sharp shooting, knife throwing, horse roping, everything in fact that goes to make up a high class wild west and hippodrome program.

Curwensville's American Legion band, one of the very finest musical organizations in this region, is furnishing the music at the fair today. Their concerts afternoon and evening are one of the most enjoyable features of a complete and highly pleasing program.

The weather conditions were ideal. The track was in pretty fair shape and the races all that could be desired.

Birds as Watchdogs.

The trumpeter crane of Venezuela, a long-legged, powerful bird, is trained by the natives to guard sheep. All day it keeps an eye on its charges, and at night brings them back safe to the fold.

Records in Thinness.

Platinum wire has been drawn so fine that 30,000 pieces side by side would not cover more than an inch, while 150 pieces bound together would form a thread as thick as a filament of raw silk.

WE ARE JUST OPPOSITE THE POST OFFICE

If you don't get to town very often and come in during the Fair, drop down here and let's get acquainted. You'll find that it'll pay us both.

Hunter's Drug Store
Opposite the Post Office
And Just As Reliable.

NEWSPAPER ARCHIVE®
NEWSPAPER ARCHIVE®

"AJAX" THE NAME OF A MOTOR CAR THAT HAS THEM ALL GUESSING; THE NASH COMPANY TO BUILD NEW CAR

No industrial move in recent years has been enveloped in so much mystery as has surrounded the recent formation of The Ajax Motors Company, as a subsidiary organization entirely owned by The Nash Motors Company and with C. W. Nash as its president. This company is housed in the former Mitchell Motors plant at Racine, Wisconsin, which was finally secured by Nash after spirited bidding on the part of other manufacturers. The notable career of Mr. Nash and the exceptional success that has attended his enterprises naturally has inspired widespread comment as to his plans for this new company.

Rumors that have been given extensive circulation in the industry, among bankers and many thousands of automobile owners who have followed Nash's rise to a place of preeminence among American manufacturer, are now partially set at rest by a direct statement from Mr. Nash.

"This subsidiary oganization, The Ajax Motors Company, will not build merely a motor as gossip has had it but will produce a complete automobile," states C. W. Nash. "At the present time I am not in a position to divulge the exact character of the car but I can say that it will be a complete surprise when announced owing to the nature of the engineering and the mechanical developments now being carried to completion by our staff of engineers.

"The name Ajax was chosen because of the mythological significance it holds. Homer's Illiad mentions Ajax, the legendary Greek hero, many times for his heroic deeds. Particularly was he swift-footed, we are told. In fact he was honored as one of Greece's very fleetest runners. Another distinguishing characteristic of Ajax was the power he displayed in hurling the javelin. So in this figure of ancient times we have two of the things the modern car—Ajax—will at a glance possess—speed and power embodied at a price that will make it highly attractive to the great mass of prospective motor car purchasers.

"Our plans for this new car are in accordance with our formulated policy for adding substantially to the ramifications of the Nash Motors Company and putting it in even more commanding position among the world's greatest producers of passenger cars. Few people realize just how exceptional our record of advancement has been until they review the history of the automobile industry.

"The first figures worthy of credence show that in 1899 there were 3700 pasesnger cars produced by all makers and their total value in dollars and cents was $4,750,000. This is less than a normal month's production for the Nash Motors Company today. By 1917 the annual production for the industry had risen to 181,000 and the dollars and cents volume to $213,000,000. At this point the records show 302 manufacturers in business. By January 1911 there were 314 companies engaged in manufacturing cars and the production for that year rose to nearly 200,000 units with a value of $240,770,000. From then on though production in dollars and cents value increased largely year by year, the ranks of manufacturers decreased steadily until 1916, in which year in August we entered the field. At this juncture there were about 220 other makers and the production for the year was nearly 1,500,000 cars, of which we contributed of course a very few. By January of 1917 we were gaining headway rapidly and the name Nash and the reputation of the car for excellence was making itself felt.

"Our more recent progress because of its unusual rapidity is a familiar story to a large share of the American public, but it is worth commenting upon the fact that from a standing start in 1916 with 220 older concerns already deeply rooted in the business soil we advanced in eight years to ninth place among the 67 manufacturers now in business, including Ford. When the Ajax takes its place among the cars being marketed we look to see even this high place measurably bettered."

And She Had to Comb It!

Girls, how would you like to have to comb hair as long as this? Mrs. Lydie McPherson admits it's a hard job. But she wouldn't have it bobbed for all the world. Mrs. McPherson, winner of the long-hair contest at the California State Fair in Sacramento, is seen here showing the length of her locks to Peggy Chamberlain, bobbed-haired musical comedy actress.

HEAVY FROST LAST NIGHT

The heaviest and most destructive frost of the season fell last night, destroying vegetation throughout this entire region. The late corn, and all of it was a month late this year, suffered heavily as did the tomato crop, also 30 days behind.

The sere and yellow leaf period has arrived while the frost lies heavy on the corn even before it is shocked, the shocking being done to the farmer and his bankroll.

HOPPE INCREASES HIS LEAD

New York, Sept. 24 (INS.)—Willie Hoppe, balkline billiard champion, had increased his lead today to 200 in his 600 point match with Ralph Greenleaf, pocket billiards title holder.

Jack Dempsey was among the spectators who saw Hoppe run out the third and fourth blocks of the contest while Greenleaf trailed.

Greatest Business Thrill.

The great moral thrill of trade is to give the other fellow a good bargain—and yourself a better one.

English Woman's Pool Club.

Toys to play with, and a special in the house for each dog, are indulged in the luxuries given to her Pekinese dogs by one London society woman who believes in bringing up her pets to act like children.

Nothing Else but—

An apartment hotel on Woodward avenue advertises suites for high-class bachelors. An unmarried man of thirty-eight started when he read the sign. "What other kind of bachelor is there, I'd like to know!" he exclaimed. —Detroit News.

Story of Cremation.

Before the Christian era cremation was prevalent among nearly all nations. Later burial in the ground became common, but now public sanitation is responsible for the revival of cremation which is gaining supporters.

Drums of Skulls Used by Tibetans.

Drums made out of the tops of skulls, over which is stretched human skin, are used to make "music" in various parts of Tibet. But skulls are not the only portion of their ancestors from which these fascinating people extract melody and rhythm. Many intriguing tune is played on a native trumpet formed from a human thigh-bone drilled and holed and adapted to the production of sweet sound.

Rural Electricity.

Sweden has done more to provide electric power for farms than any other nation, more than one-third of its agricultural area using current for every possible purpose.

Jimmie in Danger.

"Mother, come quick," called Mary when a boy was playing roughly with her chum. "They are playing so hard with Jimmie, they will hurt him and he will get all damaged."

Makes It Easier to Forgive.

We all seem a little mad to each other; an excellent arrangement for the bulk of humanity, which finds in it an easy motive of forgiveness.—Emerson.

Test Your Diamonds.

Diamonds feel much colder to the tongue than do paste or glass.

First Requisites.

All other knowledge is hurtful to him who has not honesty and good nature.—Montaigne.

Tragedy

"Oh, daddy, you have shot me; I'll be good," cried little three-year-old Eva Dolores Cook (above) of La Porte, Ind. Her father, John Cook, had fired a bullet into her chest as she sat on his lap. Cook, police say, planned to kill her and himself following a family quarrel. He is in jail charged with attempted murder.

These Advanced Features Point The New Way

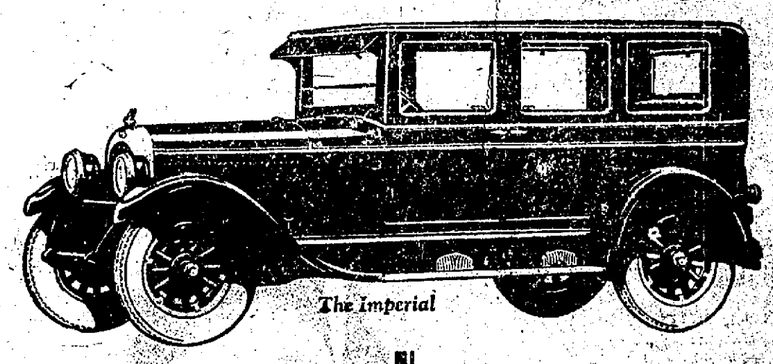

The Imperial

The Chrysler Six throttles down to 2 miles an hour in high. When you "step on it" the Chrysler shoots from 5 to 50 miles an hour in less than 19 seconds. In its speed range from 2 to 70 miles an hour there is no "vibration point". At all speeds and under all conditions it is remarkably easy to handle. One of the reasons for this is because it has pivotal steering, with ball thrust bearings on the king pins. Special design six-ply, high-speed balloon tires are standard.

The Touring,	*$1395*	*The Phaeton,*	*$1495*
The Roadster,	*1625*	*The Sedan,*	*1725*
The Brougham,	*1895*	*The Imperial,*	*1995*

All prices f. o. b. Detroit; tax extra.

The Chrysler Six

Pronounced as though spelled, Cris-ler

The Chrysler Six is the dawn of a new day in conservation and application of power, utilization of space, unexampled economy combined with absolutely even, consistent performance.

No one engineering feature among the score or more responsible for results never before achieved can be justly emphasized as the real secret of such revolutionary achievements. Like the crankshaft, whose seven bearings, instead of the usual three or five, prevent destructive and costly engine vibration, there are a dozen features that effect unusual economies.

Still others, like the low center of gravity, the perfect weight distribution, the new practice of spring suspension and the Chrysler-Lockheed hydraulic four-wheel brakes, have much to do with the car's superiority in riding comfort, roadability, steering ease and safety. But the best way to understand these things is to ride in and drive the car.

We are pleased to extend the convenience of time-payments. Ask about Chrysler's attractive plan.

Dealers Everywhere

DERRICK BROS.

BEIRD STREET,

BETWEEN MARKET AND LOCUST

CLEARFIELD --- PA.

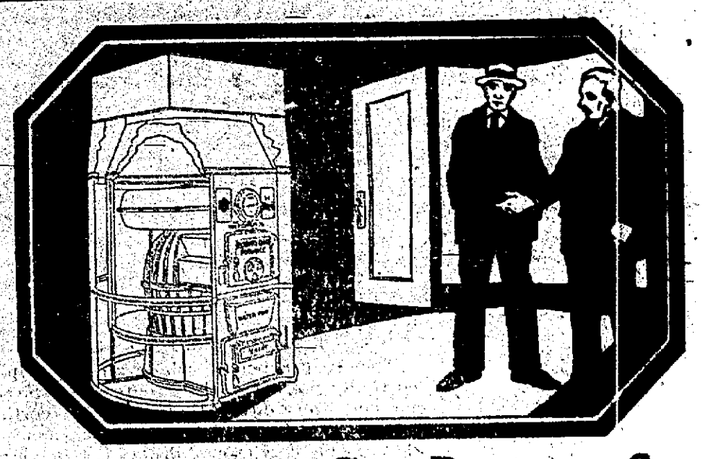

Cannot Not Leak, Gas, Dust, or Smoke

The air is always warm and clean, never "gassy"—the housecleaning is never made a burden yb fine soot and ashes settling everywhere—when your home is heated with a Round Oak Pipeless Heating System. It is bolted gas-tight for life—and "life" in its case means a whole ggeneration.

Everything the Round Oak Folks make is good—as 3,000,000 purchasers can testify. This furnace is easy to install, easy to operate, and "easy" on fuel of any kind.

ROUND OAK
IRONBILT FURNACE

Arrange for yours now. We can also make very liebral terms on immediate contracts. Service and quailty considered, it is, without question, the greatest possible value. When you divide the investment into the years of its usefulness, you sense why it is the wise choice.

With Every "Round Oak" Purchased We Will Give FREE of Charge, One Little Draughtman Heat Regulator.

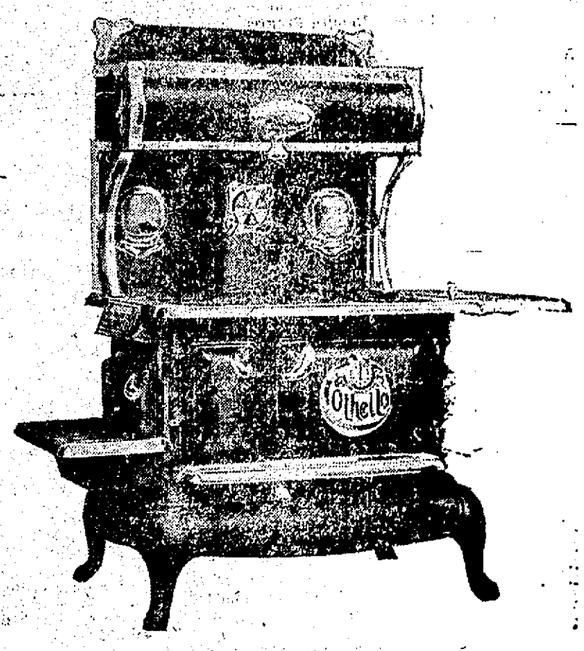

THE OTHELLO RANGE

A product which has become famous entirely through merit.

This range was first introduced to the trade in 1880. From the beginning, it demonstrated itself as being "so right" in principles of construction that there has never been found any room for improvement. Changes in its outward design have been called for, at intervals, in order that its appearance might be in keeping with the shifting demand for much, medium, or little ornamentation.

The marvelous sale of the Othello Range during the period of its history (forty-three years), is but another proof that there is always a market for the best. To say that three hundred thousand Othello Ranges are now in use, in the United States, would perhaps be under, rather than overstating the number. That it is a strictly high-grade range and commands a corresponding price, has interfered not one whit with the demand for it; showing how large a part of the purchasing public have the money, and are willing to lay it down, for the article which is right.

Great Free Offer During This Sale

With every OTHELLO range sold during the Fair we will give absolutely FREE one porcelain enamel kitchen table which ordinarily sells for $12. We do this as a special offer during Fair Week only.

Wm. F. POWELL

HARDWARE

H. & C. 23 South Second Street. Bell.

COME AND SEE OUR EXHIBIT AT THE FAIR.

NEWSPAPER ARCHIVE®

Why it Will Pay You to Trade in Clearfield

Look For Thorn's Booth At the Clearfield Fair

In Expo Hall at the Fair you will find a wonderful showing of the heating apparatus that should be in your home, whether it's a new home or the place you have lived in all your life.

There will be some novelties for you and some real demonstrations of heating and plumbing.

The picture shows the old place of business of this firm, but since the picture was taken a new building on Market Street is nearly completed.

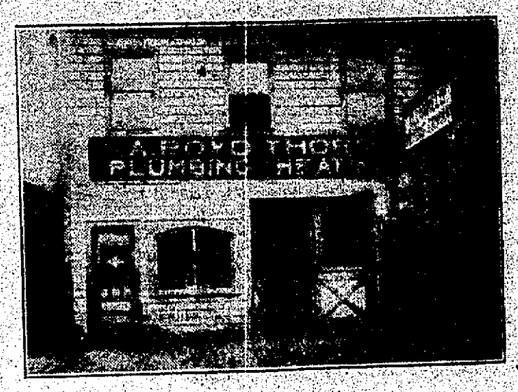

A CITY OF UP-TO-DATE STORES WHERE YOU GET THE MOST FOR YOUR MONEY!

The Progressive Business Firms whose ads. appear on this page have combined in presenting a series of articles designed to show the most skeptical of persons that it is to their best advantage at all times to Trade in Clearfield. All of the firms here represented have your interests at heart as well as their own and we sincerely hope these articles may be the means of a better understanding between the merchants and the public.

CLEARFIELD AUTO SUPPLY COMPANY, INC.
Distributors
MARMON MOTOR CARS — NASH MOTOR CARS AND TRUCKS
Exide Battery Service — General Repairing
16-18 SOUTH THIRD ST.

FRAME YOUR PICTURES
Put those valued photographs or other pictures in a suitable frame.
We have a very large assortment of stand and swing frames, as well as a very complete line of the latest patterns in moulding.
THE SHULL STUDIO
111 North Third St. — Clearfield, Pa.

DO YOU NEED A NEW HOSE?
Hose is very low in price at present, so would be a good time to buy. A new nozzle given with every 50 foot section.
DUFTON HARDWARE COMPANY

BUTTERNUT BREAD
The Bread That Tastes Different and Better
SCHMITT'S BAKERY

THE BATTERY SERVICE DE LUXE
This is the original storage battery station in this city and you'll find us always on the job. We specialize in the WILLARD BATTERY because we find it to be the best we can secure.
GRAY STORAGE BATTERY COMPANY
Rear 101 Locust Street. — Both Phones.

THE PLACE WHERE THE TOURIST FEELS LIKE HOME
Excellent Cuisine — Light Airy Rooms — Courteous Service
THE DIMELING HOTEL

Royal Sweepers — Automatic Electric Washers
H. & C. Phone 299-J. — ELECTRIC SUPPLY COMPANY — Bell Phone 177
Utenco Electric Ironers — Complete Electric Service

LUMBER AND BUILDING MATERIALS
Everything That You Will Need To Build What You Have In Mind.
GEARHART LUMBER AND SUPPLY COMPANY
William Street. — Both Phones.

Why It Will Pay You To Trade In Clearfield

(Continued from Yesterday.)

There is no question that those cities that have the greatest measure of commercial and industrial prosperity are the ones in which there is the most complete co-ordination of business and industrial enterprises. Each individual member of the community is expected, and properly so, to support his home doctor, his home dentists, his home lawyers, his home merchants, and his home candle stick makers, and on the other hand, these different classes and elements may rightly be expected to give their patronage, and their support to those who patronize them, and to the community that provides them with employment. This does not mean that the community shall live unto itself in any narrow sense, but simply that as far as individual and social needs may be served that that service should be secured in Clearfield.

There is nothing that means so much to the development of a prosperous city as team work among all the different social units of the community. We ought to believe in our own community enough to give our whole support to our own merchants, to our own professional people and to our own business institutions in general.

Common sense and good judgment tell us to protect our own interests because if we don't,

Continued tomorrow.

LADIES' OUTING GOWNS
With Embroidery
Regular and Extra Sizes
$1.00

KANTAR'S

CRIB BLANKETS
30 x 40
Pink and Blue
75c

A COMPLETE SERVICE
The service we have to offer you in your time of need is complete in every way and done in a quiet, efficient way.
FRED B. LEAVY
FUNERAL DIRECTOR
Both Phones. — North Third Street.

RICKENBACKER — HUPMOBILE — PAIGE — JEWETT
A Quartette of the Finest Cars on Rubber
PENN MOTOR SALES COMPANY
Both Phones. — North Third Street.

FRESH FRUITS AND VEGETABLES
Wholesale Only
TONEY BROTHERS
We Specialize In The Better Kinds of Fruits
Both Phones. — North Third Street.

WE HAVE EVERYTHING TO BUILD ANYTHING
CLEARFIELD MILLWORK AND LUMBER COMPANY
Spruce Street. — Both Phones.

WE SPECIALIZE ON TRUCK REPAIRING
This is one of three or four shops of its kind in the state. The truck is the thing. We do not cater to the pleasure car—we do want your truck repair work.
TRUCK REPAIR SHOP
Corner William and Merrill Streets. — Both Phones.

WE WILL REPAIR YOUR SHOES
We will repair your shoes, oxfords or pumps in the most workmanlike manner, being the only shoe repair shop which calls for and delivers its work.
D. CAROLEO

PRICELESS JEWELRY FOR PERSONAL ADORNMENT
For many years this store has been catering to your personal adornment and that we have succeeded is proved by the fact that many of our customers have been coming to us for years.
And the things we have for your personal adornment are really priceless. There are gems from many lands. There is the handiwork of many skilled craftsmen. There is the very latest in the jewelry designer's art for your selection.
J. CLARK SNYDER
Corner of Market and Second Streets.

NewspaperARCHIVE® NewspaperARCHIVE®

SPORTS

TAGGING ALL BASES.

Dazzy Vance held the Cubs to four hits—three of which were home runs, which explains why the Cubs beat the Dodgers, 5 to 4, in ten innings.

Tha thud was the sound of the Pirates when they hit the ground before the assault of a Giant's "scrub" team, 5 to 1, in the first game of the so-called crucial series.

Bob Shawkey held something of his old skill in whipping the Cleveland Indians, 8 to 2, for the Yankees.

The Washington Senators refuse to quit. They maintained their two game lead in the American League by walloping the White Sox 7 to 6.

George Sisler sent 18 players out after the Philadelphia Atheletics but they failed to get the necessary runs and the Browns were beaten 11 to 9.

The Phillies also had 18 players in the trenches against the Cardinals, but the Cards got lucky in the tenth inning and won 8 to 7.

Adolfo Luque hurled at his best for the Cinti Reds who downed the Boston Braves 4 to 1.

Detroit's fifth consecutive victory was a 3 to 2 victory for Stoner over the Red Sox.

The Hibernian Touch.

Automobile Service Bulletin—"If you take more gasoline out of the tank than you put in, the tank will run dry and the car will stop."—Boston Evening Transcript.

Dog a Hero

The wailing of a little dog in the Susquehana River hills guided searchers to the spot where three-year-old John W. Carr had lost himself after wandering away from his home at Rawlinsville, Pa. The boy was found with the dog, "Towser," snuggled tight in his arms

Spurns Liberty

Sadie Champion spent 10 months in the county jail in Buffalo, N. Y., because she didn't know where she was born. A newspaper man finally was instrumental in obtaining her release by immigration authorities. But ever since she has been returning nightly to the jail to sleep in her old cell.

'OH! MY BACK!'

Aching Backs Make Life Miserable For Many Clearfield People.

It isn't right to suffer day in and day out with dull, unceasing backache. Or be utterly miserable with sharp stabs of pain whenever you stoop or lift. But chances are you *will* suffer these tormenting aches and pains as long as your weakened kidneys are neglected. You may have headaches, too, spells of dizziness and urinary disorders. Then use Doan's Pills—a stimulant diuretic to the kidneys. Experiences of Clearfield people prove the merit of Doan's.

Mrs. W. W. Summers, 708 Dorcy St., says: "There was a dull, bearing down pain across my kidneys and when I stooped, a severe pain seized me in my back and it was hard to straighten. I noticed the backache the most in the morning. Headaches made me miserable and my kidneys acted irregularly. Doan's Pills from Woodward & McPherson's Drug Store drove away the backache and headaches and regulated my kidneys."

60c, at all dealers. Foster-Milburn Co., Mfrs., Buffalo, N. Y.

BLACK AND GOLD WINS FIRST GAME FROM FALLS CREEK

Curwensville opened its 1924 football season with a 33 to 0 win over Falls Creek High School at the Curwensville field on Saturday, Sept. 20. Curwensville with a team of four regulars from last year and the remainder new material was able to place a fairly well balanced team on the field. Kelly at fullback, McFadden at end, Starr at tackle and Frankhouser at guard were the only veterans of last year's team available. Due to an unceasing rainfall the field was wet and the ball slippery, making the play rather slow and fumbles numerous.

The game was called at 3:15 by Referee Robison. Curwensville won the toss and elected to receive. Falls Creek kicked off to Wright who received on the 20-yard line and ran back ten yards. The ball was carried 25 yards up the field and lost on a fumble. Falls Creek failed to make first down and kicked to Smith on Curwensville's 20-yard line. Curwensville then started a march down the field which ended in a touchdown by Wright. Try for point failed. Curwensville kicked to Falls Creek who received on their 32-yard line. Passes by Falls Creek failed and they kicked. Score first quarter: Curwensville, 6; Falls Creek, 0.

Second Quarter.

Starting at Falls Creek's 40-yard line, Curwensville made the distance in seven plays, Kelly making the touchdown. Try for point failed. Falls Creek with the help of several penalties carried the ball up the field for 40 yards and then lost on a fumble. Alternating line bucks with passes, Curwensville carried the ball over, Shaffer making the touchdown. A pass for point succeeded. Falls Creek received on the 30-yard line and carried the ball 20 yards up the field when the half ended. Score: Curwensville, 19; Falls Creek, 0.

Third Quarter.

In this quarter Falls Creek showed their best form and but for unlucky fumbles and an intercepted pass might have made Curwensville go the limit. A series of passes, Maurey to Kephart, characterized Curwensville's play, ending in a touchdown by Wright. Try for point worked.

Fourth Quarter.

Both teams were beginning to feel the effects of the game and the interest was only kept up by a continuation of the passes, Maurey and Wright to Kephart. At almost the end of the quarter Kelly scored another touchdown for Curwensville. A pass netted another point. The timekeeper ended the game. Score: Curwensville, 33; Falls Creek, 0.

The teams both showed fight and good spirit. Falls Creek, in spite of the score against them, never gave up and gave the game an interest until the end. Both teams played clean football and the game was not marred by any bickering.

For Curwensville, Conley, D. Bloom, G. Kephart, A. Bloom and Passarelli, new men on the line, all did well, and C. Kephart's receiving passes was prominent in Curwensville's gains. H. Kelly at fullback played his usual good game. Wall, Wright, and Shaffer gave promise of making good backfield men.

Casey, St. Clair, and Cochran were the outstanding men in Falls Creek's play.

Curwensville—33		Falls Creek—0
G. Kephart	LE	Jones
W. Starr	LT	Osborne
Feloni	LG	St. Clair
J. Kelly	C	Leach
Frankhouser	RG	Shields
Clark	RT	Daugherty
McFadden	RE	J. Shields
Smith	QB	Casey
Wall	LH	N. Jones
Wright	RH	Mathers
H. Kelly	FB	St. Clair

Substitutions: Curwensville—Maurey for Smith, Shaffer for Wall, C. Kephart for G. Kephart, Conley for Starr, Wall for Shaffer, Ammerman for Wall, Starr for Conley, D. Bloom for Feloni, A. Bloom for McFadden, Passarelli for C. Kephart, Feloni for H. Kelly. For Falls Creek—Cochran for Mathers.

Referee: Robison. Umpire: Borland. Head linesman: Norris, Lantz. Time keeper: Vaughn.

Davis Bombarding East With Slogan "Honesty In Government"; Heads Into Home State Today

I. N. S. Staff Crrespondent

New York, Sept. 24.—Reasserting "honesty in government" as his cardinal issue, John W. Davis, will leave here today on a campaign dash through his home state of West Virginia.

The Democratic nominee will make three speeches in the state—at Charleston and Huntingdon tomorrow and in Bluefield Friday night, in an effort to bind it to the Democratic column. He then will open his Atlantic seaboard drive with a speech in Wilmington, Del., Saturday night.

Early next week, Davis will begin a series of rapid dashes up and down the eastern coast. With these finished he will head westward on the night of October 6th for a second tour of the Agricultural belt. The closing days of October will be spent in the east, featured by a New England drive, with the final speeches scheduled for New York City.

Tentative dates on a second western tour were: Cleveland, Oct. 9; Toledo, Oct. 10; Munic, Oct. 11; Indiapolis and Vincennes, Oct. 12, LaFayette, Ind. 13; Springfield, Ill, 14; Kansas City, 15; Wichita, Kan. 16 and St. Louis, Oct. 18.

Overlooking the Pun.

It's just possible that the reason why some men have a hard job to butter their bread is because there's too much loaf.

RALLY DAY WEEK IN THE CURWENSVILLE METHODIST SUNDAY SCHOOL

By action of the Sunday School Board of Curwensville M. E. church, taken at meeting of Board for Sept. on the recommendation of the Pastor, Rev. Adams, the first all week Rally Services ever held in Curwensville will be held in the Curwensville M. E. Church, the week preceeding Rally Day, Sunday October 5, 1924, under the auspices of the different Superintendents of the Departments, assisted by the teachers.

Sunday, Sept. 28, 1924, Epworth League Rally Day, at 7:30 p. m., in the Senior Sunday School Room, at 7:30 o'clock p. m. Special music, spirited addresses. Leader in charge, John A. Dale.

On Monday night, Sept. 29, the Beginners Department and Primary Department, will meet together, with the parents of the children, belonging to these departments, and have an evening of entertainment, under direction of the Superintendents, Mrs. James M. Humphreys and Mrs. Frank Arnold.

Tuesday evening, Sept. 30, the Sr. Department will have their evening in their rooms in the Church, the exercises consisting of a program of music, speaking, and a social hour and refreshments, under direction of R. F. Iless, Superintendent.

Wednesday evening, October 1, the Adult School will have their Rally Day meeting, in the Church, consisting of special music, address by Rev. Armstrong, of Clearfield West Side M. E. Church, and a social hour and refreshments. E. C. Weber, Supt.

Superintendent Mrs. W. L. Dale and her corps of teachers will have their Department meeting, the "teen agers," Thursday evening, October 2, 1924. This is the second largest department of the School, and a large attendence is assured. The program will consist of music, readings, social hour and refreshments.

The Junior Department Mrs. Kittelberger Superintendent, will have the fun of the Department Rally evenings on Friday evening, October 3, 1924. The exercises will be music, social hour and refreshments.

On Sunday morning, October 5, the exercises will be in the Church Auditorium, and will be in charge of the Superintendents of the Beginners, Junior, Primary and Intermediate Departments, who will attend the service in a body and sit as departments, and Diplomas presented to the graduates.

Sunday evening, a most beautiful Rally Day Service, "Songs of Zion", will be given by the Adult and Senior Departments, under direction of the General Superintendent, John A. Dale. Musical numbers by the combined Church and Sunday School choirs, John D. Gaines, director. Appropriate addresses by Rev. J. V. Adams and Prof. Grant Norris.

Age of the Earth.

How old is the earth? Using the rate at which the earth's rotation is slowing down, it has taken more than 10,000,000,000 years since the duration of the day was between three and four hours and the moon was born.

Has a Smile Coming.

After working 14 hours a day, a wife may be excused for smiling a little when her husband speaks of "giving" her money.—St. Augustine Record.

Gladstone's Recreations.

Gladstone, who very rarely lost sleep as the result of political worry, found solace in music all through his career, though it is possible that his woodmanship was not less useful in distracting his mind, and backgammon was sometimes requisitioned as well.

Just for Fun.

Friend—"What became of that sign, 'The Patron Is Always Right,' which hung up there?" Hotel Clerk—"It was taken down the day a guest insisted that he had given the cashier a thousand-dollar bill."

Who Wrote the First Books?

The earliest known book is "The Book of the Dead," written over 3,000 years B. C. It was written at the time of the building of the Great Pyramid (3733-3666 B. C.) and contains invocations to the deities, psalms, etc.

Light and Dark of the Moon.

The light of the moon is the time from new moon to full moon, and the dark of the moon is from full moon to new moon, or through the waning period.

LIBERTY THEATRE TONIGHT

'The Woman in Chains'

A Masterpiece in Film Artistry

WITH

E. K. LINCOLN W. H. TOOKER
MRS. RODOLPH VALENTINO
MARTHA MANSFIELD
JOS. STRIKER COIT ALBERTSON

IN A SCREEN VEHICLE OF

Adventure, Romance, Love and Suspense

A Tropical Setting Seething with Life, Drama, and a Tensity That Will Raise You From Your Seats

DRIGGS THEATRE TONIGHT

RICHARD DIX and LOIS WILSON

In One of the Greatest Pictures Ever Taken Above the Arctic Circle

"Ice Bound"

This is one of the most unique pictures shown at this theatre this season.

Richard Dix and Lois Wilson appeared here recently in "THE CALL OF THE CANYON".

—Comedy—

POODLES HANFORD in "THE BONEHEAD"

A 10-Minute Shampoo

With most shampoos it takes longer to wash them out of the hair than it does to apply them. In ten minutes time you can use and remove the last soapy vestige of OUR SHAMPOO. At the same time you benefit your hair. It cleanses the scalp, fertilizes the hair, makes it look prettier, live longer and grow better. It's wonderful for dandruff.

POWDERS and PUFFS

Both are desirable acquisitions to any toilet equipment. As a matter of fact you should have a puff to apply the powder. You want the powder for its ability to keep the skin clean and pretty. We sell both in big assortments.

Makes Eggs

OUR EGG LAYER satisfactorily feeds hens, gives them better life and ability to lay eggs more regularly. It improves egg production and egg quality. Feed it to your hens.

Flies Without Danger

Flies without danger means no flies at all. Catch and destroy them with fly paper or poison and they can cause you and your family no distress or danger. We sell everything in fly destruction. Kill the fly.

ONE tooth brush

Here's one six inches long with a ¾-inch length of bristle. Each tuft tied insecurely. Comes in three or four different shapes to fit all mouths. It is new and strong and has excellent scubbing qualities. By the way, it costs less than many a brush less reputable.

C. R. BLOOM

South Second Street. Both Phones.

Dr. George W. Porter

Announces the Opening of His Office

FOR THE GENERAL PRACTICE OF DENTISTRY

Room 200 New Moore Temple

CLEARFIELD, PENNSYLVANIA

Telephone H. & C. 215.

LOOK FOR THEM EVERYWHERE ON THE FAIR GROUNDS THIS WEEK

Thorn's Peanuts

Toasted As You Like Them,

Piping Hot and Mighty Good.

DRIGGS THEATRE

THEATRE ONE NIGHT THURSDAY

SEATS NOW SELLING!

MAKE RESERVATIONS EARLY

PRICES: 50c—$1.00—$1.50—$2.00

THE VERY LATEST IDEAS

in bathroom appointments provide for invisible plumbing. Everything except the mirror is beautifully chaste white. Such a bathroom is a source of pleasure to the family and a matter of pride to the heads of the house. It also adds both distinction and value to the house. We shall be glad to tell you about the cost of such a lavatory and toilet. It is not so great as you may think.

RICHARD ARRANDALE

THIRD STREET. H. & C. 128-L

NEWSPAPER ARCHIVE® NEWSPAPER ARCHIVE®

IT IS OFTEN A GENUINE TREAT

to eat at a good restaurant once in a while, and we invite you and your lady friend to try a luncheon, dinner or after-the-show supper here. You will be highly pleased with our quality foods, cooking and service.

JORDAN'S

Directoire Influence

If you are tired of the straight line in coats, here is something different with a suggestion of the Directoire period. The bodice is snug, but the skirt part is cut so that it ripples gracefully about the feet. This is made of fabric fur with a collar of skunk.

Confidence Wins.

There is nothing that is more effective in prompting your mental elements to do better work and more work than the positive conviction that you can, the deep interior feeling that you can.—Larson.

Gossip for Tonight's Tea Table

Mr. and Mrs. Paul Aller and son, Paul, Jr., of Harrisburg, are guests of Mrs. Minnie Brown and Miss Mabel Livingston at their home on South Fourth street.

Mr. and Mrs. Floyd Baughman and son Marshall, of Lock Haven, are visiting local relatives and friends this week.

Charles Johnson of Woodland is spending the week in town attending the fair.

Mrs. E. S. Allen and daughter Ruth, from Youngwood, Pa., are visiting at the home of R. C. Shaw.

Dr Frederick Denning Powell, from Corning, N. Y., who always makes his annual visit home during fair week, has arrived to spend the week with his relatives and friends.

Mr. and Mrs. R. C. Sarvey and grandson Byron Sarvey, of Lock Haven, are spending a few days with relatives and friends here and attending the fair.

Mr. and Mrs. A. B. Lansberry and son Jaynet from Bishtown are attending the fair this week.

Born to Mr. and Mrs. W. H. Zeigler at their home on West Fifth avenue Tuesday morning, a fine girl baby. Miss Zeigler chose to arrive on her daddy's birthday, making this date an especially celebrated one in the Zeigler home.

Miss Jessie Maxwell and Miss Frush of Pittsburgh are here making electrical demonstrations at the fair.

George "Denny" Jackson, an old time resident of Clearfield, is in town shaking hands with his many friends. He recently moved to Meyersdale, Pa.

John H. Martin, Jr., arrived from Pittsburgh for a short visit before going into school at Pitt.

Mr. and Mrs. Gilbert entertained Rev. Davies of Altoona over the week-end while he was here holding services at the Episcopal Church. Mr. Davies expects to return soon to Wales, where he will enter the ministry in his own country.

Born to Mr. and Mrs. Leo McAtee at their home in Madera, Pa., on Sept. 15, 1924, a son, George Edwin.

Miss Edna Bottorf of Portland, Me., has accepted the position as matron at the Children's Home. Miss Bottorf is the daughter of the late John K. Bottorf, an old time resident of Clearfield who was our only photographer at that time and for many years.

Mrs. L. J. Perreault of Philadelphia is visiting Mrs. A. R. Thompson of Park avenue.

Mrs. Catherine Willoughby of DuBois and Mrs. Clifford Burns of Reynoldsville are visiting Mrs. Wm. Marsden.

Mr. and Mrs. Richard Gilbert and sons Paul and Billy have returned home from Johnstown after attending the funeral of Albert Paul, of Cleveland, Ohio. Mr. Paul was a cousin of Mrs. Gilbert.

Alexander Ennis Patton arrived last evening from Philadelphia to spend a few days.

Mr. and Mrs. George B. Evans of Philadelphia and Mrs. Hastings of Bellefonte spent the week-end with Mrs. Alexander Ennis Patton at her home, Terrace Villa, Curwensville.

Mr. and Mrs. C. R. Freeman and two children, of Mineral Spring, and Mrs. Elizabeth Wise, of Clearfield, returned Sunday evening from a motor trip to Rochester, N. Y., where they spent a week with relatives.

Mr. and Mrs. A. R. Thompson, of Park avenue expect to move to Lewistown in the near future, where Mr. Thompson is manager of the Lewistown branch of the Philipsburg Hardware Co.

If Interruptions Come.

So long as there is work to do there will be interruptions, breaks in its progress. And it is a part of one's character growth to bear these timely or untimely interruptions without any break in good temper or courtesy.

Water Carries Sound.

The sound of a bell, which can be heard 45,000 feet through the water, can be heard through the air only 456 feet.

Easy to Believe.

A naturalist says that a fly can walk 35 times as fast as a human being. After trying to swat one of the darn things it doesn't take much imagination to believe it.

Nothing New.

An auto has been invented that runs on legs, but this is nothing new, as many a poor victim in the hospital can testify.—Boston Evening Transcript.

NOT AS HARD AS BEAR NAILS

Port Pyles, of Curwensville, attended the fair this week and took quite an interest in the wrestling bear. He didn't tackle old bruin however, as he said he tried that one time down at Lock Haven. He thought he was "hard as nails" then, after making four trips thru the mountains and then on to Lock Haven in one week, but found he was entirely too chesty and not near so hard as the bear's nails nor nearly so quick on the trigger. The bear won that bout in one fall, but could have taken several more, had Port been willing, he now admits.

"Clearfield's Best Store"

A. W. Leonardson Company

"Where the Thrifty Shop"

Every New Coat Style Is Here In Our Wonderous Assortment

Choose as you may, your selection will be in the height of vogue, and whatever price you pay, your money has brought in return full satisfaction. Whatever your choice, whatever your build, here in our great groups of new models, you will find the type best suited for you.

$29.50 And Upward

Fair Day Closed Thursday Afternoon

Co-Fai!

Pronounced "Ko-Fay"

It's A Special Flavored Keystone Ice Cream

Gladly Dedicated to the

Clearfield County Fair

"Co-Fai" takes its name from the first two letters of County and the first three letters of Fair. And we want to assure you that it will be the greatest innovation in the ice cream history of any Clearfield County Fair that has yet been offered to you.

Get "Co-Fai" at all Clearfield Fair Booths and from any Keystone dealer during Fair Week

Have Your Eyes Examined This Week

Make your trip to the Fair do double duty—have your eyes examined, too. I will be in my office regularly and you will have this opportunity to have your eye troubles corrected.

C. C. ARNOLD
North Third Street

WHIST SIZE PLAYING CARDS

Have fancy backs and come two decks to the case.

$1.50

Writing Paper

One thing that this store prides itself on is the quality of the writing paper we offer. We have all the popular colors and all the needed sizes for your correspondence.

Sold by the box or by the pound.

STEWART'S DRUG STORE CLEARFIELD, PA.

PERIODICALS

Weekly and monthly periodicals. Place your orders for home reading. We offer them as soon as they are released.

Aughinbaugh's DRUG STORE

Have Us Repair Your Auto Top Before Winter

The time is coming when auto tops must be weather proof. Your curtains must also be wind proof. We are repairing or renewing auto tops and curtains in a way that will appeal to you in all ways.

A. LEA HESS
H. & C. Phone 250-W.

Furniture Repairing

We are repairing furniture in the most workmanlike manner possible and in a way you'll like. Often, you can hardly tell where the repair has been made.

Let us repair that furniture of yours that is broken.

RAYMOND SWALES
Daisy St. East End.

It Pays to Advertise

A Glass of Rich Pure Milk For Every Kiddie at The Fair on Wednesday Afternoon

Wednesday afternoon is Kiddies' Day at the Clearfield County Fair and we want every kiddie who attends the Fair to have a glass of our rich, pure milk.

Kiddies, look for the Milk Ticket Man at the gate as you go in. He will be there with handfuls of tickets, enough so that every kiddie will have a ticket. Then, look for the Milk Booth at the Fair and get your glass of rich, foamy, creamy milk.

We want you to see how good milk really is. We want you to know that a glass of our rich milk will be just as good as a meal for you while you are seeing the hundred-and-one things which will be on show at the Fair.

LOOK FOR THE MILK TICKET MAN

Clearfield Dairy Company
Clearfield Milk Producers Association

NewspaperARCHIVE® NewspaperARCHIVE®

TOM SIMS SAYS

The Swimming Pool Is Mightier Than Kelly Pool

See Want Ad Page Today

IF YOU DON'T GET YOUR PROGRESS – LET US KNOW.

CLEARFIELD PROGRESS

THE WEATHER
Fair tonight.
Thursday fair and warmer.

VOLUME XVIII — THE CLEARFIELD PROGRESS, CLEARFIELD, PA., WEDNESDAY EVENING, SEPTEMBER 24, 1924. — NUMBER 225

KENDRICK DECLARES HE'S STILL MAYOR IN SPITE OF BUTLER

Philadelphia, Sept. 24. (INS.)—General Smedley D. Butler's career as director of public safety here seems about to come to an abrupt ending today as a result of the latest statement issued by Mayor Kendrick in which he told a group of surprised newspapermen that he"had the courage to bring Butler here and I have the courage to fire him if I consider it necessary."

The mayor's challenge to the fighting marine, couched in laguage more forceful than elegant, came while the general lay sick in bed at home with strict orders from his attending physicians that he was not to be disturbed for 48 hours.

"In the last analysis," said Mr. Kendrick, "I'm mayor of Philadelphia and by God, I intend to be mayor. I'm not going to be coerced, intimidated or bluffed. If I can't have a man in my cabinet who will co-operate with me I'll put in another man even if I have to change them every day. I hade the courage to bring Butler here and I have the courage to fire him."

The mayor refused to amplify his statement except to state he has three men in mind as Butler's successor, one of them a New Yorker.

GIANTS SEEM NOW TO HAVE A CINCH ON LEAGUE FLAG

By H. C. HAMILTON
I. N. S. Staff Correspondent

New York, Sept. 24.—Unless the Pirates play considerably better base ball today and tomorrow against the weakest team of Giants that [illegible] them thoroughly yesterday, it is quite apparent today that [illegible] short of an epidemic of small pox or broken legs could keep the New York National leaguers from [illegible] their fourth consecutive pennant. An epidemic of injured fingers and born ankles has failed to [illegible]

With five games still remaining on the schedule the Giants can afford to lose one and still win the pennant [illegible] though Pittsburgh wins all the games still has carded and Brooklyn wins [illegible] out of three. The Giants attended to their share of that detail when they whipped the Pirates and the Bruins helped their across the [illegible] by dropping one to the [illegible]

Could the Giants win three of their remaining games Brooklyn would have to win all three to come [illegible] with the Giants, while Pittsburgh could finish ahead in that event by winning [illegible] straight.

Brooklyn's only possible chance to win the pennant without a play off with a tied leader would be for Pittsburgh to drop one of its games while the Giants were losing three, meanwhile winning three straight itself.

The New York Yankees declined to be counted out of the American League race. The Senators still leading by two full games, won yesterday but the Yankees also won. The Yanks still have a chance to enter the world's series by winning five straight, provided the Senators drop three of five, or provided the Senators lose two of five and the Yankees should win the playoff.

SUFFERED BROKEN ARM

While assisting A. B. Reed in arranging the historical exhibits at the fair Tuesday Assistant Treasurer E. Clair Davis, of the County National Bank force, fell from a step ladder and alighting on the floor on his left arm broke that member at the elbow.

Mr. and Mrs. John E. Rougeux and sons Lloyd and William were fair visitors today. Mrs. Rougeux will remain here all week, the guest of her sister, Mrs. J. D. Connelly.

Burgess W. C. Russell of Grampian was in Clearfield today attending the fair.

Flyers Find Landing Field Carpeted With Flowers On Return

Santa Monica, Cal., Sept. 23.—The three army world cruising airplanes returned to Clover Field here today, six months and six days after they left, March 17, to encircle the globe.

Lieutenant Lawell H. Smith of Los Angeles, flight commander, landed at 2:47:20 p. m. with Lieut. Erik Nelson second at 2:48.08, and Lieutenant Leigh Wade third at 2:49:21.

The men who have flown around the earth gracefully landed and swept across the field to the flower-strewn acre where the parents of Smith and the mother of Lieutenant John Harding, assistant pilot, went forth to extend the firs welcome home.

The home-coming was witnessed by the largest assemblage ever gathered here. More than 100,000 rose in the grand stands and on the field and shouted a welcome as the fliers flew over the field, encircling it before dropping to taxi to the reviewing stand.

GENERAL BUTLER IS VERY ILL; WORRIED BY QUARREL WITH MAYOR KENDRICK

Philadelphia, Sept. 24. (INS.)—General Smedley D. Butler, who is ill at his home here, was resting easier this morning after a relapse last night which prompted physicians in attendance to perform an immediate operation for sinus trouble. The operation was of a minor character and was successful.

The General first gave evidence of weakened physical condition when he fainted while giving orders to his assistant safety director, George Elliott, over the telephone. Dr. Hubley R. Owen, police surgeon, who was in the room at the time, called in two specialists. The operation was decided on after a consultation.

Worry over his present difficulties with Mayor Kendrick is believed responsible for the General's setback. Dr. Owen stated today it may be next Monday before Butler will be back at City Hall to receive the letter the mayor has prepared to tell him his fate as director of public safety here.

OWENS—ROTH

Mr. Lloyd S. Owens and Miss Corine B. Roth were married at Oberlin, Pa on Monday, Sept. 22 at high noon. Mr. Owens is a resident of Clearfield and Miss Roth was a resident of Curwensville, Pa. They were visiting Mr. Thomas Miller, who is an uncle of the bride. They are now on a trip to Washington, D. C. after which they will return to Clearfield.

Rev. B. S. Disc, with a wide acquaintance throughout this section, but now residing in New Jersey, was a Clearfield visitor yesterday. Rev. Disc is in charge of the Lutheran church at Karthaus temporarily.

BOY OF 6, WITH MUSTACHE, DIES

Greensburg, Pa., Sept. 23. (INS.)—Abnormally developed physically but with a mind consistent with his age, Quinto del Favero, age 6, died following a short illness.

The lad went regularly for a shave to a barber shop and he wore a mustache. He was known as the 'boy man" of Trees Mills.

12 EVENTS PLANNED FOR AERIAL CLASSIC FIRST OF OCTOBER

By LUTHER A. HUSTON
I. N. S. Staff Correspondent

Washington, Sept. 23—Twelve events are for civilian contestants for minature model planes, to a high speed dash for the Pulitzer trophy, were announced by the Air Service today as the program for the International Air Races to be held at Dayton, Ohio, the first week in October.

It is significant that six of the 12 events are ofr civilan contestants only and that civilian pilots will be allowed to enter two other races. Only three of the races to be flown will be exclusively for military or air mail pilots.

The attention paid to civilian aviation in connection with these races was pointetd to in official circles as a desire on the part of the authorities to aid in the developement of commercial aviation.

Coincident with the announcement of the program, the Air Service also made public the selections of army aviators who will compete. Army pilots will be entered in four events.

On October 2 ten army planes will be entered in the race for the Liberty Engine Builders Trophy for observation type airplanes.

The feature race of the meet will be flown on October 4. This will be for the Pulitzer trophy, emblamatic of the speed supremacy of the air, and to qualify each plane must make a speed of 175 miles per hour. Two Curtiss racers, piloted by Capt. Burt E. Skeel and Lieut. Wendell H. Brookley, will complete for the army in this event while the third army entry will be Lieut. H. H. Mills, piloting a Verville Sperry racer. This craft is an all-metal monoplane, carrying radiators of the wing type which greatly reduces head resistance. Retractable landing gear, a device by which the wheels and chassis are drawn up into the fuselage after the plane has left the ground, is another feature adding to the speed of this machine.

Six Martin bombers and one Curtiss NBS-4 plane will participate on Oct. 3 in the race for the Dayton Chamber of Commerce Trophy for machines capable of carrying a load of 2,000 pounds or more.

(Continued on Page 3).

INDICT PREACHER AND MRS. SWEETIN IN DOUBLE MURDER

Mount Vernon, Ill., Sept. 24. (INS.)—A coroner's jury, sitting in a double inquest into the deaths of Wilford Sweetin and Mrs. Anna Hight at Ina, near here, today officially closed the investigation into Jefferson county's poison plot by holding Mrs. Sweetin and her "love mate," Rev. Lawrence M. Hight, jockey-pastor, on charges of murder.

The formal finding of the jury was that Mrs. Hight came to her death from arsenic administered by her husband and that Sweetin met a similar fate at the hands of his wife, Elsie.

The inquest was more or less perfunctory because of the full confessions of the crimes which were presented.

Myron Buchanan left Sunday last for Kiskiminitas, where he has enrolled a sa student.

Mrs. Luzern McKenrick, of Phoenix Arizona, spent the day with her niece Mrs. M. D. Wilkins of Ogden ave.

HERSHEY, PA., IN THROES OF GHOST SCARE; MANY REPORT SEEING A LARGE WOMAN IN BOOTS IN TOWN CEMETERY

Hershey, Pa., Sept. 24. (INS.)—Ghosts may be all the bunk, but when you see a six foot woman wearing hip boots and with immense broad shoulders, followed by a large white dog disappear in a cemetery at midnight on three consecutive nights, it's time to talk. And that's what this chocolate town is doing.

Saturday night, the woman was first seen by three young men—all teetotallers, mind you—at the bewitching hour of 12. She walked toward the cemetery; they followed.

In the cemetery she disappeared; then reappeared, and walked toward the three young men. Bravery is all right, but speed is what is needed on such occasions. The young men did it.

Sunday evening the woman again made her appearance in the same garb, at the same hour, and with the same white dog.

Monday evening she made her third appearance dressed as before and with the same companion.

And there you are.

PRINCE OF WALES SCOLDED BY PRESS

London, Sept. 23. (INS.)—Again today the Prince of Wales was scolded for the "tremendous pace of his public and private life."

"The gentleman with the duster," author of the "Mirrors of Downing Street," writing in John Bull, said:

"There is great work to be done in Britain. To dance away the night is not the wisest preparation for that work.

"The Prince is no longer a boy. He is approaching the testing years of middle age. When he returns from Canada, let us hope he will slow down the tremendous pace of his public and private life."

Senator Edge Winner In Jersey G. O. P. Primary; Rival Quite Far Behind

Trenton, N. J., Sept. 24 (INS.)—United States Senator Walter E. Edge of Atlantic City ,adding hourly to his commanding lead, appeared an easy victor today in his fight for renomination over Hamilton F. Kean Republican National committeeman. Half of the State's districts in the primary were yet to report.

With 1,037 districts of the 2,559 reporting, Senator Edge had 71,169 to 53,502 for Kean.

Despite Edge's lead, Kean refused to concede defeat. If Edge is returned winner, he will make the campaign for the office against Mayor Eugene Donnelly of Trenton, unanimously selected as the Democratic nominee.

Kean carried but two counties in the first returns received. These were Sussex and Somerset, where the national committeeman got small pluralities. In practically all other counties reporting, including Union—Kean's own—Edge was running ahead.

SAWYER, PHYSICIAN TO HARDING, DIES OF HEART DISEASE

Marion, O., Sept. 23. —Brigadier General Charles Elmer Sawyer, who was personal physician to President Harding, died suddenly from heart disease at his home, White Oak Farm near here today.

Dr. Sawyer, who was chairman of the Harding Memorial Association, returned to his home early this afternoon and complained of not feeling well. His son, Dr. Carl Sawyer, gave him some medicine and had him lie down in his office. General Sawyer immediately went to sleep and died while sleeping.

Dr. Sawyer a close personal friend of President Harding, was appointed the President's personal physician soon after Mr. Harding was inaugurated. Later he was appointed a brigadier general in the army. He accompanied President Harding to Alaska and personally attended Mr. Harding when he became ill at San Francisco.

Marion, Ohio, Sept. 24 (INS.)—Brigadier General Charles E. Sawyer, White House physician to the late President Harding and until last July to President Coolidge, will be buried in the family burial plot in the Marion cemetery, near where his chief's remains are itnerred, it was announced by his son, Dr. Carl W. Sawer, today.

Dr. Sawyer's death late yesterday was caused by cerebral hemorrhage and attention was directed to the fact that his passing while more sudden was identical with that of his chief, whom Dr. Sawyer attended on his trip to Alsaka and his fatal illness on the Pacific coast.

Mr. and Mrs. John G. Maines, of Bradford, are attending the fair this week. This is the first time in three years Mrs. Maines has been able to leave her home and her many friends are rejoiced to learn of her improved health.

First Day Of Fair Brings Out Record Crowd: Exhibits Of All Kinds Far Above Former Years

EDUCATION, NOT LEGISLATION, IS NEEDED TO CUT DOWN OUR TERRIBLE ROAD AND RAILWAY ACCIDENT TOLL

Safety Agent Is Here To Tell Commercialites of Dangerous Practices That He Observed On Our Streets.

THE SOLUTION IS UP TO US

Mr. P. F. Neff, safety agent on the Pennsy lines, is one fellow among many holding the job of educating the public against dangers and hazards who gets right down to brass tacks and knows what he is talking about. He has spoken to both the Rotary and Commercial Clubs here and in each instance he gave observations of practices right here on our streets to illustrate his points.

Mr. Neff's observations show conclusively that Clearfielders are a pretty careless lot when it comes to running automobiles and crossing the streets as pedestrians.

Following is the address. It is worth your careful consideration. The accident may be to you or yours.

"It is appalling when we think that 16,000 people were killed, 68,000 injured and over four hundred million dollars worth of property destroyed in this country last year on our highways.

Men who have given this subject considerable thought believe that quicker results will be obtained by a campaign of education rather than by one of Legislation. The quickest way to reach the Public is through the newspapers and such organizations as the Commercial Lions, Rotary, and Kiwanis Clubs and the Public Schools.

I do not want you to get the impression that I am here to make the charge that all automobile drivers are to be considered reckless, far from it, because statistics show that 97 per cent are reasonably careful and only 3 per cent are considered reckless, therefore, the 3 per cent driver is the one I want to deal with and ask your co-operation in so doing. He is the cause of all accidents, except those caused by defective equipement.

The careless and thoughtless use of the highway, steam and electric railway tracks by pedestrians are, also causes of numerous accidents.

Another though I would like to leave you tonight and that is that "Accidents do not happen," they never did and they never will, "Accidents are CAUSED" and it is our duty to eliminate as far as possible the known causes of accidents and thus prevent the useless loss of life, injuries to persons and destruction of property that annually takes place in this country.

Let us look for a moment at your situation in Clearfield as I have found it from observations made recently. Out of five hundred pedestrians observed at the Court House corner and at Market and Third streets, from 22 to 41 out of each hundred were jay walkers and not one was in a hurry, or at least their actions did not indicate it. The adult leads and the child follows, herein lies the greatest danger for in a period of six years from 30 to 50 per cent of all highway fatal accidents, children were the victims. The automobile travel over your streets seems to me to be pretty well regulated. It may be the narrow streets compel careful driving. There are two points, however, where exceptional care should be taken, I refer to Third Street along the P. R. R. tracks and at the B. R. & P. crossing on Nichols Street. At this crossing on Sept. 17th after 2:00 p. m. of the first 100 cars that went over it, 17 of them paid absolutely no attention whatever to it, of the second hundred, only 2 failed to look before crossing, of the third hundred 5 failed. An automatic signal protects this crossing, but, it is partly covered by tree branches. Signals are only additional protection and drivers and pedestrians should exercise care in crossing tracks

The fact that over 50 per cent of fatal highway acicdents occur at railroad crossings brings us face to face with a situation that demands every bit of thought it is possible to give it. The question asked me time and time again is, "Why don't they eliminate the grade crossings?" I agree with you, that is the ideal solution, but gentlemen it is physically and economically impossible, there are 286,000 grade crossings in the United States and it would cost over NINETEEN BILLIONS of dollars to eliminate them, an amount greater than the preliminary estimates of the total value of all railroad property, it almost equals the entire resources of all the National banks in the country and represents an accumulation of money at the rate of $20 a minute from the birth of Christ, the interest alone would mean three millions a day.

I do not think any further argument is necessary along that line and we will have to turn our thoughts elsewhere in our efforts to reduce the number of accidents.

What are the causes of accidents? 93 per cent of all accidents are caused by THOUGHTLESSNESS CARELESSNESS, VIOLATION OF SAFETY RULES OR LAWS and INEXPERIENCE and only 7 per cent be charged to defective equipement, let me illustrate. In four months in 1923 thirty four automobiles were driven over the P. R. R. tracks while crossing bells were ringing, 20 killed, 17 injured. I saw this happen at Leonard only a little over a month ago and the train was only 2 and a half rail lengths from the car when he went over, crossing watchman's signal displayed at Stop, 58 ran by it, 9 killed 15 injured, our records show drivers doing this every day. How would you like to ride in a passenger train back of an engineer who was pecking his nose at stop signals. I will tell you that on the P. R. R. he usually does not get the chance to run by more than one. 320 cars were driven thru lowered gates, 60 per cent in daylight and 40 per cent after night, 95 per cent of those running through after night were to the left of the red light on the gate which is one of the reasons why the tail light on an automobile should be some other color than red, these fellows thought they were running around another car. 120 ran into the side of engines or trains, 10 killed 37 injured, just a couple of weeks ago a machine hit a freight train at Milesburg 15 cars from the engine. On one of the Western roads just a short time ago a Ford car ran into the side of a standing freight train and while the crew were trying to get it away from the train a Buick came down and ran into the other side of the train. 25 cars tried to beat the train to the crossing, the race ended in a tie, 9 killed 12 injured.

Let us look now for a moment at the record of the State of Pennsylvania alone for the first six months of 1924. 29 cars were stalled on the tracks, 1 killed 12 injured, 11 cars were driven through lowered gates, 2 killed 9 injured. The remarkable part of this particular instance of careless driving is that in the same period of time 391 automobiles, 19 busses, 3 motorcycles, 7 wagons and 4 street cars ran through lowered gates in which no one was killed or injured because the train was not there at that moment. 95 cars were driven into the side of trains or engines, 6 killed, 47 injured.

I think I have given you enough statistics to convince you why Safety men deem a campaign of education the best means of reducing the number of accidents, the methods of transportation have advanced so rapidly in the past few years that the people have been left far in the rear and they must be taught that they cannot use the highways in the same manner they did fifteen years ago. During the past 25 years our Continental population increased 68 per cent, since those days fatal railroad crossing accidents increased 345 per cent and injuries to persons 652 per cent. In the day when travel on the highways was limited to pedestrians and horse-drawn vehicles it is reasonable to assume that the limited number of accidents that occured was due to the fact that the careless drivers had the benefit of horse sense.

(Continued On Page Two)

The Free Attractions In Front of Grand Stand Make It Popular From The Very Beginning.

WEATHER IS FINE

The attendance at the fair yesterday afternoon and evening was the biggest "first day" crowd in the history of the present management. A big crowd was out today and another record breaker is looked for tomorrow. The attendance from the upper end of the county was not quite up to the standard of previous years, due to the fact that the Cambria county fair is being held at Ebensburg this week. However when it was learned that general admission at Ebensburg was $1.00 per head with everything else priced accordingly the bulk of the Clearfield county people decided to again come to Clearfield, where the admission fee is but 50 cents and the exhibits equally as good as those at Ebensburg, with a satisfying program of entertainments .

The fair this year is all and even more than the management claimed for it. The live stock entries alone are away in excess of those of previous years, while the poultry exhibits far eclipse all previous efforts and are really marvelous.

Game Keeper Rearick's deer and other wild game exhibit is fine and attracting a lot of attention.

The big exhibition hall is a bee hive of industry and depicts Clearfield's merchandising and industrial establishments at their best.

The historical department is far bigger and better than ever before and keeps growing in interest each year.

On account of the bad condition of the track at the upper turn near the entrance gate the racing program scheduled for opening day was cancelled. The track was in shape for the King Brothers wild west rodeo and hippodrome. This aggregation of 30 horses, 16 men, a bear, a buffalo bull and a pair of racing ostriches furnished a couple of hours of real entertainment during the afternoon. They put on about all the stunts that made the "old west" famous in song and story and did it all in a manner which stamped the entire outfit as real artists in their line. The stunts included expert and fancy riding, cattle roping, rifle and shot gun shooting, riding the bull (different from shooting it) and everything that goes toward the making of a real wild west program.

The track will be in fine shape for the remainder of the week and some highly interesting and exciting races are looked forward to.

The big new grandstand was thrown open to fair patrons gratis yesterday afternoon and all marveled at its completeness and the substantial character of its constructiotn and accommodations.

Tomorrow is expected to be the banner day of the fair and an immense crowd is looked for.

(Continued on Page 6.)

RAID CUTS OFF BOOZE SUPPLY AT PHILIPSBURG, PA.

Officers McKeown and Brink, co-operating with state enforcement Officers Barker and Kelly, of DuBois, raided the home of Samuel Gilham at North Philipsburg Saturday evening, Sept. 20, for the express purpose of picking up a line on the liquor supply in that section. The officers met a warm reception. Mrs. Gilham, it is alleged, met them at the door, gun in hand. Gilham was not at home at the time, so the minions of the law began a sightseeing tour of the premises.

The house proper offered no more in the way of evidence than empty bottles, jugs and other containers. An out building about 30 yards in the rear of the house was investigated, the search turning up four barrels containing approximately 200 gallons of wheat mash, a still and other distilling apparatus. The mash was destroyed after samples had been secur-

(Continued on Page 6.)

NEWSPAPER ARCHIVE®

PENNSY-GRAMS

Harrisburg—James Young, 22, col- ...as found gilty of murder in ...econd degree in connection with ...eath of Jacob Katzen, 65, who ...found dead in his furniture store ...June 21. Sentence was deferred ...Clarence Palmer, held on a ...r charge, is tried.

Harrisburg—License plates for ...25 are being shipped at the rate of ...a day, the State Highway De- ...ment announced. 35,000 sets of ...ger automobile licenses and ...for trucks have already been ...ued.

Philadelphia.—Plans for the erec- ...of a huge assembling plant for ...Ford Motor Company here have ...abandoned temporarily, it was ...nced yesterday. Whether the ...will be erected some time in the ...or not, was not stated.

Philadelphia—President Coolidge ...ive here at 8 o'clock tomorrow ...t time, to deliver his address ...exercises commemorating the ...of the First Continental Con- ...nd the founding of the Car- ... Company. Senator Georga ...n Pepper wil lact as his repre- ...e in the afternoon when the ...nt will be made an honorary ...of the Carpenters' Company.

...ville—With sentences ranging ...days in jail to 3 months in ...rkhouse with fines added were ...yesterday to 16 prisoners ...with liquor violations, by ...Thomas J. Prather here.

...—Because her husband ...her about the house by the ...used, beat her and finally left ...her three children, Mrs. ...Buford was granted a divorce ...by Judge John R. Henning- ...ding quarterly session of the ...court here. Mrs. Buford also ...that Buford spanked her be- ...tors.

...burgh, Pa., Sept. 24 (INS.)— ...rough of Sharpsburg, adjacent ...city is in a furor today con- ...sensational revelations of a ...quor conspiracy made before ...ough council last night. As a ...of the charges chief of Police ...ce Blaser and Police Officer ...aiaccia were suspended with- ...y until the next meeting of ...when they will be asked to ...why a mammoth moonshine ...as permitted to operate on the ...the borough until raided by ...Police on Sept. 16. ...lice on Sept. 16.

...ces that several "higherups" ...implicated in the threatened ex- ...official corruption was seen in ...ncil's offer of a $500 reward ...fence which will convince a bor ...ficial of complicity.

...special council meeting called ...Tuesday night will be to ...erations that borough officials ...terested in the profits of the ...terprise—and shielded the law ...

It's a Safeguard to Many.

"...small salary," remarked the Man ...Car, "has kept many a head ...wife."—Toledo Blade.

Education, Not Legislation, Needed

(Continued from Page One.)

I would like to ask the co-operation of the members of this Club and thru you the people of Clearfield in our efforts to reduce the number of highway accidents. I would like every man to take it as a personal proposition and set the good example at all crossings. Change that old Stop, Look, and Listen sign to Stop, Look and LIVE, operate your car, and see that your employes operate it in such a manner that the public will quickly recognize, by your example, that you are trying to do your share in a Good, Humane and Worthy cause.

SECURES FINE POSITION

Harry J. Russell ,of Grampian, a state highway inspector for the past four years and admittedly one of the best concrete men in the employ of the department, has resigned his position to accept a much more lucrative place with a state road contracting firm now working in Indiana county. Harry's many friends in this region are much pleased at this recognition of his ability and his advancement.

Stagnant Spots in Ocean.

The Sargasso sea is almost the resting center of the whirl of the ocean currents in the north Atlantic. The seaweed comes from distant shores, where it has been wrenched off by the force of the currents. There are four other great weed-hampered areas of little motion beside the Sargasso sea.

Luxurious "Tubbing."

Ancient bathtubs of kings had one pair of steps for the rulers to mount the platform and enter the tub and several smaller flights of stairs at each end for attendants to carry up vases of scented water which they would throw on their master.

Using Watch as Compass.

With a watch flat in the hand, the hour hand pointing toward the sun, the point on the circle half way between the hour hand and XII, will be directly south in the northern hemisphere and directly north in the southern hemisphere.

Meaning Clear.

Richard had been ill, and although better now, was still in bed and required constant amusing. He called to his mother, but she happened to be busy and could not come, whereupon the lad began to sob as if his heart would break, wailing over and over again, "Nobody loves me but myself; nobody loves me but myself."

On Santa Fe Trail.

"Give me that roll of tape, sweetheart," a camper said to his wife at Tourists' park one morning. "That's the way with you," she retorted. "When you want me to do something, it's 'sweetheart,' and any other time it's just plain old Sue. Go get your own tape!"—Emporia Gazette.

EVERETT TRUE By Condo

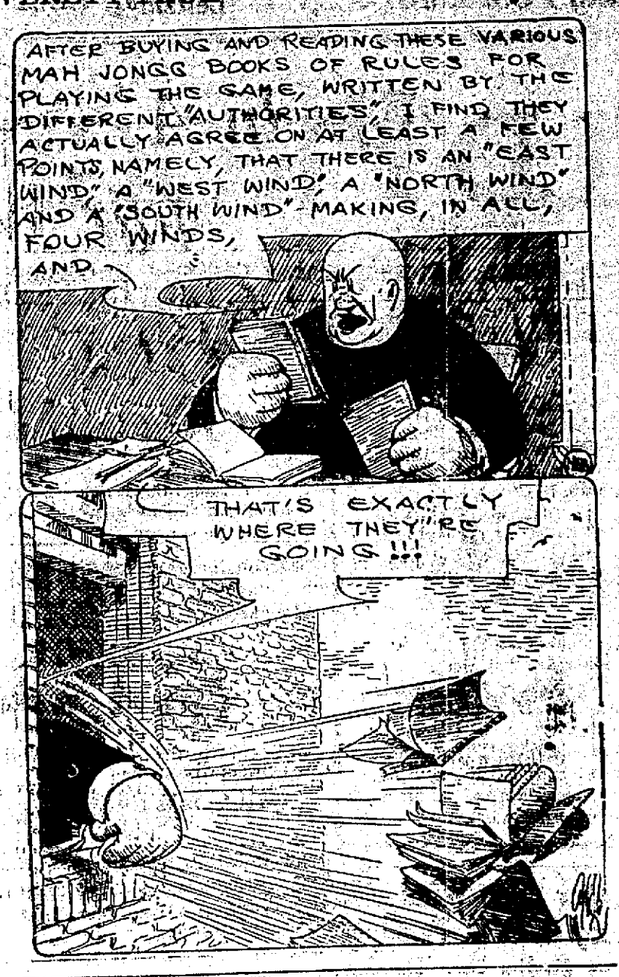

Enameling Long Practiced.

The art of enameling is a very ancient one, some claiming it originated with the Scythians, who are said to have introduced it into China. Extant evidence exists that the ancient Egyptians, Phoenicians and Assyrians used enamel coating in the decoration of jewelry.

Joy of the Work.

On the lower levels, there is no adaptation; our selfish desires are at odds with nature, we are out for a good time and get no response; . . . but the keynote of the higher level is joy—the joy of the laborer who has found his work, of the lover who has seen his object, of the hero who has received his commission.—E. P. Jacks.

To Polish Silver.

If a quantity of silver is to be cleaned try this method: Mix sweet oil and whiting to a smooth, creamy paste. Apply with a flannel cloth. Allow it to stand until dry. Polish first with cotton flannel, then with chamois. This method will not eat or injure the silver plating.

Remedy for Curl in Rugs.

The curling up of the edges of rugs is caused by the way in which they are woven. A remedy for this is to take two strips of very thin wood, each about three inches long, and sew on the underneath part of the rug at the corners. Let these remain for about a month, when the rugs will have conformed to the floors. Or rubber corner tips may be purchased in a furniture store.

The Peppermint Harvest.

One of the most remarkable harvests in the world is gathered within a few miles of London. This is the harvest of the peppermint plant from which is distilled alcohol-dementhe, the principal ingredient of many liqueurs.

Doing Her Best.

Peggy was trying to tell me of some incident that happened yesterday and I could not quite get it and told her to talk plainly and she answered, "Why, mamma, I cannot splain it nicer."

READY FOR THE OPENER WITH COOPER TWP. HIGH

Head Coach Reed has whippen his charges into the "fit as fiddler's" class and is now waiting for the referee's opening blast which will be heard Saturday at Winburne where Cooper Township High will be the opposition.

The Red and Black team is at loss for a practice field this week as they are not allowed in the park, but they will polish off in the park back of the High School this evening.

Under Capt. Wilson the entire first squad reports in fine style, the only exceptions being Davis and Sheeder, the former having a strain that will require a little time to heal, while the latter has a busted beezer. The second team has also been hit by the loss of Dick Grant, who is nursing a sore leg.

The local squad, after the long preliminary training, is down to its fighting weight, which will be about 170 for the line and 145 for the backs. But altho they will be outweighed in many games the teams that win from them will have to have much more than weight.

The coaching staff has been greatly added to by Earl MacKinstry, a High School professor, who has been handling the second string backs with considerable success.

The team to start Saturday's game has not been announced but it will be selected from this list:

	Weight.	Height.
Mohney, end	140	5-10
Johnston, end	135	5- 6½
Davis, end	160	6
Thurston, tackle	204	6- 2
Witherow, tackle	158	5-10
P. McClure, tackle	128	5- 9
Neale, tackle	169	6- 1
Dale, guard	170	5-10½
Fowles, guard	145	5- 8
Mann, center	215	5-10
Mitcheltree, quarter	140	5- 6
Barnie, half	150	5- 8¼
Wilson, half	147	5- 9
Bowes, full	145	5- 9
Smith, quarter	125	5- 4
Shugrue, half	123	4- 4½
Snyder, half	143	5- 4
Betts, full	145	5- 9

Chances of Longevity.

Dr. Eugene Lyman Fisk, diagnostician and author, says, "The 'average' person does not stand the best chance of living long. The man or woman who weighs 20 or 30 per cent below the average has the best chance for long life. It is safe to say the average individual reaches the ideal build at thirty. If he can keep near that build for the rest of his life, he increases his chances of longevity."

DIES OF TYPHOID FEVER

H. L. Shafer, better known as "Red," a woodsman who has worked in the lumber woods all over Pennsylvania, Maryland, and West Virginia, and who has resided in this community for a number of years, died at the Clearfield hospital at 7 o'clock this morning, aged about 55 years.

The deceased had been employed on a lumber job in McKean county for several months and contracted typhoid fever. He came to Clearfield last week so ill that local friends had him removed to the hospital, but the disease had such a hold upon him that medicine and care were of no avail and death ensued.

He was a member of Clearfield Lodge L. O. O. M. and the Moose will have charge of is funeral.

EVERY DAY HERE IS A FAIR DAY

And There Are 365 Every Year.

O'Brien's

Around The Corner. The Little Shop

ANOTHER CROMAR FLOORED APARTMENT BUILDING

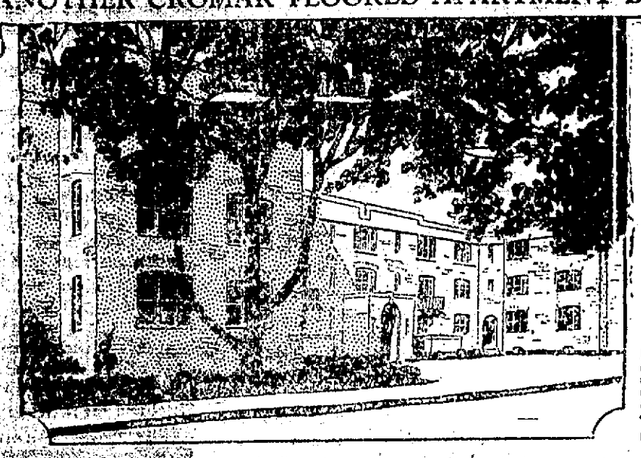

In this beautiful apartment in Haverford, Pa., Cromar is used throughout. Architects, Mellusin & Roberts. Builders, Mercer, Fisher & White.

(From an photograph)

CROMAR comes to you finished like fine furniture

It is ready to lay and use the same day. Think what that means in convenience—in avoided annoyances.

You don't have to wait days for the workmen to finish scraping, sand papering, filling, varnishing and waxing. All that is done at the factory by special machinery far better than it can be done by hand after the floor is down.

An indication of the extreme simplicity of obtaining a CROMAR Floor, is that it may even be laid without removing the furniture from the room. The furniture could simply be moved to one side until half the room is laid, then replaced on the finished side. When the last nail is driven, the floor is ready for use.

The advantages are equally pronounced when flooring a new house. The builder can do the work with his own men, at the most suitable time, cutting weeks from the delivery date of the completed house.

And this factory finishing of CROMAR makes it a more beautiful, more enduring and more sanitary floor in every way. The cost of completed CROMAR is no greater than other oak floors laid and finished the ordinary way—usually less.

A number of things you should know about floors is told in an interesting booklet. Write today for copy, sample of CROMAR and name of lumber dealers in your town who will show you sample floors and quote prices.

The Crooks-Dittmar Company, *Williamsport, Pa.*

CROMAR

READY FINISHED

OAK FLOORING

LAID AND USED THE SAME DAY

WE HEARTILY RECOMMEND CROMAR OAK FLOORING

Clearfield Millwork and Lumber Company

Both Phones. CLEARFIELD, PA.

Watch For Our Booth In Exposition Hall

We will have one of the greatest exhibitions of the ...ers' art in our booth in Expo Hall that you have ever ...n. You'll find it interesting and educational. You'll ...how the "art preservative" is done and how modern ...ting is made.

It'll be well worth your while to look up the exhibit.

Kurtz Stationery Store CLEARFIELD, PA.

Not Stupid—Handicapped

He *always* failed in school. Yet he seemed a bright boy.

An eye examination disclosed that his vision was faulty. With the right glasses he was speedily promoted.

Is *your* child making all the progress he should?

Have Your Child's Eyes Examined Now.

The good looking and sturdily constructed Wellworth Windsor is especially suitable for children.

John W. Cleary
Optical Specialist
Corner Third and Market Streets

McCarty's ICE CREAMS

Have the proper flavor. Made up in bulk, brick and individuals, just as you desire.

Quality the best.

McCarty's
The Home of Quality

Read "Listen In" every night in the week. Real news there.

BRINGING UP FATHER By McManus

NewspaperARCHIVE®

ODDS AND ENDS AND THINGS

By J. D. C.

The wave of emigration to America is in full flow again, according to reports from Dublin, Ireland. Stemmed for some years, partly through economic conditions and partly through the United States immigration laws, Ireland's youth are again looking across the Atlantic, and the old scenes that have been associated with emigrant ships are being re-enacted at Irish ports as the emigrant breaks immediate ties with the homeland.

Under the new quota law the Free State is allowed more than 28,000 emigrants for the year, and there is no doubt that this figure will be reached. Heavy applications are being made to the American Consulate in Dublin for the passport visa that will mean admission to the promised Land, despite the complexity of the process which few completely understand. But then the shipping companies, not unselfishly, do all they can to explain the mysteries of Ellis Island.

* * *

The historical exhibit at the Clearfield county fair is well worth looking at, especially by those who are interested in the early development of this section of Pennsylvania, very few of the early records of which are now available.

PERSHING FARES WELL UNDER NEW RULING

Washington, Sept. 24. (INS.)—General John J. Pershing, who retired as general of the armies of the United States on Septemebr 12, will continue to draw his full salary of $22,000 a year in retirement, under a ruling handed down by Comptroller General McCarl today.

The decision is regarded as an important one in army circles, as usually the net retirement pay is fixed at 75 per cent of active pay with no allowances.

ONE KILLED IN CRASH OF AUTO AND FLYER

Kalamazoo, Mich., Sept. 24. (INS.)—One man is known to be dead and a score of others are reported injured, many seriously, following a crash between the westbound Detroit-Chicago flyer and an automobile on Hawthorne paper mill crossing, east of here early today on the Michigan Central. The locomotive turned over, dragging nine steel Pullmans partly into the ditch.

Explaining the Smell.

Betty likes to doll herself up in the makes free with her mother's articles whenever she gets a chance. One evening there were several guests to dinner, and conscious that there was a strong odor of perfume in the air, Betty remarked, "If you smell anything, that's me."—Boston Evening Transcript.

The First Combs.

The ancients used combs to arrange their hair. The Greek and Roman combs were of boxwood, and the Egyptian of ivory. They were part of the early ritual of the church, and later were used as ornaments.

ABLE BRICK MAN SUPERINTENDENT AT WINBURNE JOB

The newly organized Highland Clay Products Company, at Winburne, which has taken over the plant and clay beds of the old Winburne Fire Brick Company and which will erect a modern brick making plant on the site of the latter company, is now going forward rapidly on their temporary erection work.

The new company has engaged as general superintendent A. F. Mowery, lately of the Crescent Refractories Co., Curwensville, and earlier connected with the Harbison-Walker Refractories Company. Mr. Mowery is accredited as one of the best fire brick men in Clearfield county, and his experience and ability will be of inestimable value to his new employers. He will have entire charge of operations at the Winburne plant.

Statler Guest Leans Out Of A Top Floor Window; Is Killed In Fall To Street

Buffalo, N. Y., Sept. 24. (INS.)—Miss Fannit Harnit, 52 years old, of Toledo, Ohio, fell from a window on the top floor of the Hotel Statler today and was instantly killed.

Mrs. J. C. Greves, Miss Harnit's comapnion, told Medical Examiner Long they stopped here for a few days enroute to Toledo. She said her companion was taken ill and went to the window for fresh air and in some unaccountable manner, lost her balance and fell. Long issued a certificate of accidental death.

NEW DENTIST HERE

Dr. George W. Porter, a new comer into Clearfield's professional life, has opened offices for the practice of dentistry in the new Moose Temple. Dr. Porter is a graduate of theUniversity of Pennsylvania and opens his office with the very latest devices produced for his profession.

The Progress congratulates Dr. Porter on his selection of Old Clearfield as the field of his endeavors and wishes him the best of luck in his new profession. "Doc" Porter is no stranger to these parts, he being the son of Bill Porter of Punxsutawney and the grandson of George W. Porter, a prominent "old timer" of the Groundhog City.

Life's Never-Ending Struggle.

As there is much beast and some devil in man, so is there some angel and some God in him. The beast and the devil may be conquered, but in this life never wholly destroyed.—Coleridge.

She Refused Him

"I was egaged to the prettiest little doll in Indiana, but my stomach and liver trouble had made me so grouchy that she broke it off. I tried all kinds of medicine and doctors and got no relief. The gas blew me up like a porcupine and I had awful colic attacks. Finally I heard of Mayr's Wonderful remedy and it has certainly fixed me up fine. I am now as good as ever." It is a simple, harmless preparation that removes the catarrhal mucus from the intestinal tract and allays the inflammation which causes practically all stomach, liver and intestinal ailments, including appendicitis. One dose will convince or money refunded. At all druggists.

12 EVENTS PLANNED FOR AERIAL CLASSIC

(Continued from Page One)

Events which will feature civilian pilots include numerous races for different types of planes designed for commercial use. The races are planned to give thorough tests as to speed, power and reliability and the results are expected to demonstrate what types of plane are best fitted to the needs of commercial aviation.

Although the events are open to foreign competition, there have been no entries as yet from outside the United States. It is hoped, however, that entries may yet be received from foreign contestants, partiiularly in high speed events.

WOMAN KILLED WHEN AUTO SKIDS INTO TREE

Albany, N. Y., Sept. 24. (INS.)—Mrs. Emma Bogner, of Canton, was killed yesterday afternoon and three others slightly injured when an automobile in which they were riding skidded on the New York post road a few miles outside of Albany and struck a tree. Mrs. Bogner, who was 19 years old, died a short time after being taken to a hospital here.

Opportunity a Sycophant.

Opportunity is like everything else, always ready to call on a man who is already successful.—London Answers.

"Gamest Guy"

Sergeant William Kennedy of New Orleans—his buddies call him the "gamest guy in the world"—is dying by inches. Altogether he's been treated in 27 hospitals in France and the United States. He's undergone 14 amputations and one surgical operation. "Trench feet," the doctors say. Yet Kennedy only grins. "They gotta give me chloroform before they nail my coffin-lid down," he says.

Leitzinger Bros. Established 1882. Leitzinger Bros. Leitzinger Bros. Established 1882. Leitzinger Bros.

Dresses In A Special Selling During Fair Week

An Unusual Offer For You So Early In The Season

SILK

TWILLS

JERSEY

KNIT-TEX

A recent buying trip to New York brought these dresses to you. There are the new Fall styles and the colorings are the popular ones for the season.

Can you imagine getting a dress this early in the season that is such a bargain when you realize that we are selling these wonderful frocks at—

$10.00

Other Specially Priced Dresses @ $16.50, $22.50 and $25.00

Fall Coats and Wraps Are Being Shown

The Coat and Wrap section on the Second Floor is abloom with the new Fall creations and you will enjoy just looking them over. It will be a wonderful opportunity for you to see what's what if you will arrange to arrive just an hour earlier than you expected to and come up here for the hour.

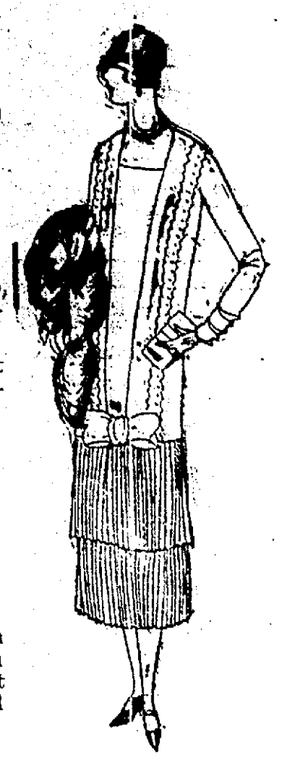

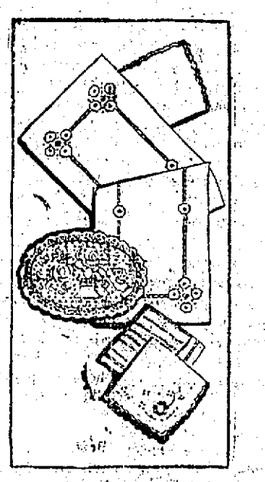

$5,000 Worth of Italian Handmade Needlework

On Display At Our Booth At Clearfield Fair

Look for this wonderful display of fine Italian needlework at the booth in Exposition Hall at the Fair. It is a charming display and the young lady in charge will be delighted to show you all the pieces.

By a special arrangement, you may purchase any piece you wish and we will see that it is delivered to your home.

A wonderful opportunity to make early Christmas gift selections or to find gifts for the bride.

LUNCH SETS BRIDGE SETS NAPKINS

TABLE CLOTHS SCARFS PILLOW CASES

Hundreds of Other Odd Pieces.

This Store Will Be Closed Thursday Afternoon

Leitzinger Brothers

MOM'N POP — Now She's a High Kicker — BY TAYLOR

Church, Choir, Follies, Then Opera

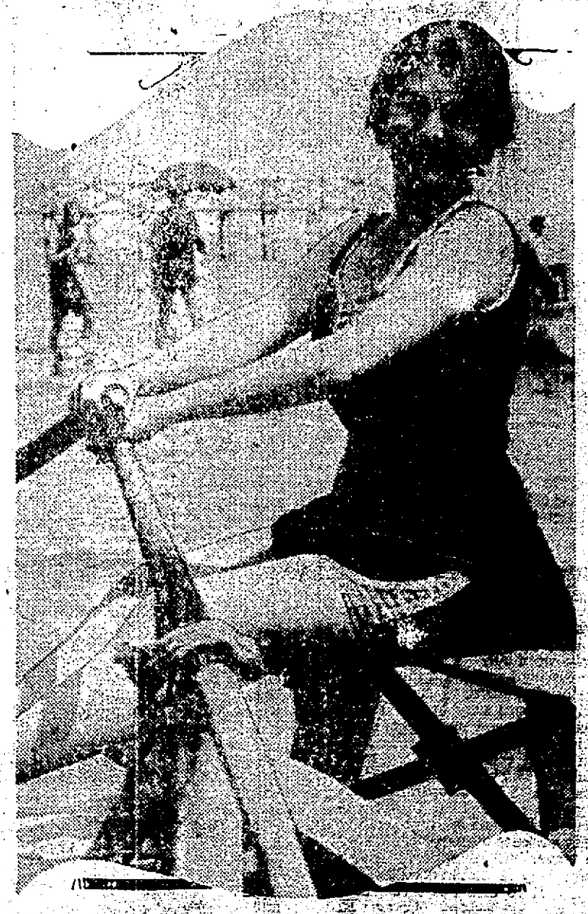

From the giddy whirl of musical revues to the glittering heights of grand opera is the flight traveled by Miss Mary Lewis, former Follies girl, now a success in European opera. She graduated from a church choir in her home town of Little Rock, Ark., to the chorus of a prominent Broadway show, and now is achieving new fame in grand opera at Vienna and London.

Boss Dairy Rations

The Proven 24% Feed

Made by the Quaker Oats Company

Good dairymen will not be satisfied with low milk production. They feed BOSS Dairy Rations. Once fed—always fed.

WE GUARANTEE RESULTS

$55.00 Per Ton

Delivered To Your Barn

HAYES FEED STORE

Both Phones. Curwensville, Pa.

Visit the RELIABLE Third Street Store While In Clearfield

BIG BARGAINS FOR YOU

On Entire Line of Fall Goods

CLOTHING, SHOES, FURNISHINGS, MILLINERY and HUNTING GOODS

For Men, Ladies and Children.

NEWSPAPERARCHIVE®

THE CLEARFIELD PROGRESS

Published every day except Sunday by the Progressive Publishing Company, Progress Building, Clearfield, Pennsylvania.

G. ALBERT STEWART, Managing Editor.
J. D. CONNELLY, City Editor. R. S. NIGHTINGALE, Adv. Mgr.
A. M. BRAUND, Foreman.

OFFICERS
R. H. SOMMERVILLE, President.
JAMES GRAY, Vice President.
G. A. STEWART, Sec'y-Treas.

H. & C. Telephone No. 176 Bell Phone No. 47.

TERMS OF SUBSCRIPTION BY MAIL

One Year.....$4.00 Three Months.....$1.50
Six Months.....$3.00 One Month.....$ .50

Pa., as second class mail matter. Entered in Post Office at Clearfield,

By Carrier 12 cents per Week Payable to Carrier.

THE GAS TAX

The gasoline tax, whatever its merits or its faults, appears to be pretty well established in this country. Thirty-six states already have such a tax. Michigan, Minnesota and Missouri are considering the matter this fall.

It has been demonstrated that a generous revenue can be raised in this way. In 1913 Indiana collected $4,600,000 at a cost of $6,000. Evasion is said to be negligible. Gasoline users do not object so much to the tax in operation as they do in prospect.

Where the gasoline tax has been most successful it has been used for road improvement. The use of gas tax money to extend and improve highways is its chief justification. If it is wisely and economically used, few owners and drivers of motor cars will object to the comparatively slight tax.

IS IT SPORT?

The horrible death of Dario Resta, known as "the speed king" in the European automobile world, at Brooklands, while he was trying to break a speed record in a specially built racing automobile, serves once more to draw poignant attention to the criminal recklessness masquerading under the cloak of sport that drives men to risk their lives daily in order to get big pay for advertising this or that make of car. It is always easy to find people who will take all sorts of risks for cash—the bigger the risk, the larger the pay. The law can seldom be invoked to prevent them from accepting risks.

There is no more real sport in dashing around an earth track trying to make a world record for a given distance in an automobile than there is in trying to make a world record in the consumption of bottled beer or beefsteak. It is more spectacular and calculated to provide the spectator with a bigger thrill—especially if the driver kills himself incidentally en route, as Resta did.

"Big Ben."

The name Big Ben was given to the bell in the clock tower of the houses of parliament, London, England, after Sir Benjamin Hall, who was the chief commissioner of works at the time the bell was cast.—Literary Digest.

Croquet Once "Pall Mall."

Croquet is the descendant of the old game of "Pall Mall," popular in England up to 1690, after which time it died completely out of knowledge, except in a remote corner of Ireland, from whence it emerged as croquet in the middle of the Nineteenth century.

The Curious Crab.

The crab, in his babyhood, has a round helmet with a long, sharp spike. This vanishes with various moltings and eventually he tucks his tail under him and adopts his sideways gait.

Fairy Palaces.

Do you know what fairy palaces you may build of beautiful thoughts, proof against all adversity? Bright fancies satisfied memories, noble histories, faithful sayings, treasure houses of precious and restful thoughts, which care cannot disturb, nor pain make gloomy; houses built without hands for our souls to live in.—Ruskin.

The Usual Exception.

A good motto is, "Do it now"—unless, of course, you have nothing to do.—Boston Transcript.

Ignore Supper Law.

One of the ridiculous acts of parliament still in existence in England is that passed in the reign of Edward III, regulating the meals of the people, which forbids more than two courses being served at dinner or supper, except on certain holidays. Needless to say, the law is broken with impunity.

Effect of Vines on Walls.

Stone and brick buildings are not injured by clinging vines. These may keep the building cool somewhat later in the spring, but are otherwise harmless. On wooden buildings damage may be done, since many vines which climb by twining force their way through any joint which is not perfect and then by continued growth force the woodwork apart.

Jealous Spaniards Hid Wives.

The so-called Venetian blinds first came to Venice from Spain, where they were called "jealousies." The jealous Spanish husband kept his wife in seclusion. She was not allowed to draw up her blinds, but she might peep out through the slits between the laths.

New Source of Radium.

Parsonite, a new radium-bearing mineral found in the Belgian Congo, was described in an address by the Belgian Professor Shoef, who told of success in extracting radium from the mineral at an Antwerp laboratory.

WHEN YOU COME TO THE FAIR
COME IN AND CALL ON US

We'll be glad to see you and to show you our complete equipment.

Many of you have been our customers for years. You know our service. To the others we'll be glad to explain the service we can render.

Our lobby and other rooms are at your service. A rest room is provided for women.

The County National Bank
OF CLEARFIELD
The Oldest Bank in Clearfield County.
Total Resources Over $7,000,000.

THIS IS THE FLASHY ONE!

OUR IMMIGRATION LAW

Address Of
Past State Pres., William I. Swoope, Member of Congress from the 23rd District comprising Centre, Clear-Cameron, and McKean counties
At
Pennsylvania State Camp, P O S of A 1924

"Brother State President and members of the State Camp:

I want to say just a few words, and not make any speech this morning at this late hour, but simply say to you how much I appreciate the help I got from the members of the Patriotic Order Snos of America of Pennsylvania during the last session in struggling to make the Immigration Law a success. For forty years our Order has been in favor of the restriction of immigration, and now we have at last on the statute books of the Federal Government a law restricting immigration. The only bar that seems popular these days is the bar against immigration. People are crying for more restriction. When you realize that last year over 774,000 immigrants gained admission to the United States with the three per cent law in operation you can easily understand that without restriction more than a million and a half would habe come in

Of all the hundreds of bills introduced in the Congress affecting immigration, the one enacted is by far the most systematic and complete. It establishes for the first time the principle of selection by our consuls, and goes as far in that direction as our present treaties with foreign powers will enable us to go. Not only that but in your resolution adopted today you speak about it being based upon the census of 1890. The present law has this great distinction over all other immigration laws passed in this country, and that is the present law is for the good of the United States. (Applause)

While we welcome into this country those who want to come here, and be 100 per cent American citizens, we want them to be that kind of American citizens when they get here. For my part I like the spirit of that little boy who when asked the other day if he were a foreigner said: "No, no foreigner, just an American born on the other side." If they have that spirit of Americanism, if they want to be 100 per cent American citizens, that is the kind we want here and we have no room here for any other kind (Applause)

There are centuries ahead for America, and we have no right to fill up the United States over night. That is what this bill is intended to prevent, and it is a great step in that direction. While I do not pretend that it is perfect, none of us do, still it is a great step in the right direction. One of our statesmen once said that the cardinal spirit of American statesmanship should be to secure for the farmers of the country the largest returns, and for the wage earners the highest possible wages and the fullest employment, and these desirable objects, brethers, can be secured only by protecting our people from being overwhelmed by the lower standards of living and the cheaper labor of Europe (Applause)

Send in that Red Envelope

Musser Studio

MRS. OSCAR R. MOWERY

Harrisburg, Pa.—"During my last expectancy my nerves gave way. I got very weak and was so nervous I could not sit still, could not sleep and was completely worn-out. I suffered with pains across my back and up my spine, also had bearing pains. I had indigestion and heartburn very badly. I was just about 'down and out' when I began taking Dr. Pierce's Favorite Prescription and it corrected all my troubles, made me feel well and strong right up to the last. I had comparatively no suffering—the easiest time I ever experienced—and I had a very healthy baby. My advice to the expectant mother is, take 'Favorite Prescription.' It is a wonderful help in motherhood and no woman should go thru this trying time without its aid."—Mrs. Oscar R. Mowery, 327 Dauphin St.

Do not delay but obtain this "Prescription" now of your nearest druggist, in tablets or liquid; or send 10c to Dr. Pierce's Invalids' Hotel in Buffalo, N. Y., for trial pkg. Write for free medical advice.

Permanent roads are a good investment —not an expense

Why America Must Have More Paved Highways

Almost every section of the United States is confronted by a traffic problem.

Month by month this problem is becoming more and more serious.

Hundreds of cars pass a given point every hour on many of our state and county roads. Down-town city streets are jammed with traffic.

Think, too, how narrow many of our roads are, and how comparatively few paved highways there are in proportion to the steadily increasing number of cars.

If the motor vehicle is to continue giving the economic service of which it is capable, we must have more Concrete highways and widen those near large centers of population.

Every citizen should discuss highway needs of his community with his local authorities.

Your highway officials will do their part if given your support.

Why postpone meeting this pressing need?

An early start means early relief.

PORTLAND CEMENT ASSOCIATION
Farmers Bank Building
PITTSBURGH, PA.

A National Organization to Improve and Extend the Uses of Concrete

OFFICES IN 29 CITIES

Progress Editorials for Women

IT'S SQUARELY UP TO WOMAN

By FLORENCE DAVIES

"If decent American men will not go into politics, decent American women will," says Kathleen Norris.

She also says, "I wish we knew our power, we American women."

Mrs. Norris is a keen observer. Her novels are like cross sections of real life. She uses her eyes and ears, and her acute powers of mind, generalizations are not made haphazard as are those of many of today's minor prophets.

She sees women organizing in conscientious little groups to canvass the needs of their home towns and their nation. She hears them discussing very fairly, for the most part, whether Jones, the plumber, or Smith, the rising attorney, is the better man for the city council; whether a vote for Henderson as governor would mean a better child welfare program than a vote for Higgins for governor; who will help along the uniform marriage and divorce bill if elected to the Senate, and just now, which of the candidates for President is the best man to have at the helm of the Ship of State.

There are the great organizations of women, too, which, while they steer clear of politics and partisanship as a body, can do so much to form public opinion on any of the matters, educational, civic, social and hygienic, which need overhauling and putting together ever again.

So it is no wonder that this woman writer, with the vivid imagination to create "best sellers" in the book line builds in fancy the world that "we women" might make if we half realized our power.

Standing together, women clean up their home towns morally and physically. Like the Married Ladies Cemetery Improvement Sodality—wasn't that the name?—of Zona Gale's "Friendship Village," they see what needs doing and undeterred by disbelief or scoffing on the part of their lords, go and do it. And this not only in story books.

From the billboard nuisance to the abolition of child labor, from pure milk for the children born in the country and city, to birth control stardards which shall give them a chance to inherit strength and intelligence rather than feebleness of mind and body, you will find women back of the law-making bodies and the platform speakers who advocate our reforms.

Together, with the vote denied to the wistful women of the past— women who saw great needs but could only use the prayers and "personal influence" methods of that older day —we may remold the scheme of things nearer to the heart's desire. Put only together, in harmony and the strength that comes of united purpose.

In the Courts

Marn & Co, Pittsburgh accountants, entered suit today in Prothonotary Ralston's office to recover $25[illegible] which they allege to be due from the Wingfield Company of Mahaffey for services rendered in making an audit of the books of the firm in 1923.

Divorce action was begun by Bell, Boulton & Forsyth on behalf of Mrs. Bertha C. Ake, who is seeking a divorce from her husband, N. F. K. Ake, of Curwensville. The Akes were married Oct 8, 1897, but life together became intolerable to the wife and she quit in March of 1923.

Pentz & Pentz began a similar action on behalf of Mazie Dunsmore, who seeks a divorce from Robert J. Dunsmore after a married life extending from Jan. 15, 1907, until Sept. 20, 1924. Cruel and barbarous treatment is charged.

Progress, Progress!

Our suburban neighbors are dumping their worn tires and old electric bulbs into the same woodland dell where their fathers threw the rusty, leaky coal oil cans.—Exchange

COMBS

A complete line of pocket and dressing combs and a variety for bobbed hair.

Irwin's Drug Store

Visit Our Booth

at the

Clearfield County Fair

We have our booth in the same old place on the west side of the big Exposition Hall and you'll find many fine examples of the things we are prepared to do for you in building anything.

We will also have a lot of literature that it will pay you to take home with you to show you the many services we have for you when you build.

Make it a point to visit our booth. You'll find a hearty welcome there every hour of the Fair.

CLEARFIELD MILLWORK & LUMBER CO.
"EVERYTHING TO BUILD ANYTHING"
OFFICE-MILL-AND YARD
301 SPRUCE ST. BOTH PHONES

NEWSPAPER ARCHIVE®

Curwensville's Own Column

Mr. and Mrs. Tavish MacTavish and daughter and Mrs. L. V. Vaughn, spent all of last week auto touring in and around New York State. They are expected to return home during the early part of this week.

A new orchestra consisting of some sixteen pieces has been organized in Curwensville lately. It will go out under the name of "Gretna Dance Orchestra." Lew V. Vaughn was the organizer and sponser for the musical body.

Harry Fleming has had a letter from his son, James E. (Ted) Fleming who has been in the army for several years, that he was discharged from service a few days ago and immediately re-enlisted for a term of three years longer. He has been sent to school in Washington, D. C., to learn the rudiments of food testing, and after he is through with that will be appointed a pure food inspector for the army.

George Heitzenrather, a former Curwensville man, now living in the town of DuBois, was a visitor with his brother Henry a few days this week.

James Booth, who conducts a restaurant on State street, accompanied by his wife, left Sunday for a weeks' vacation visit with a brother who resides at Brownsville, Pa.

A bad auto wreck occured last Sunday evening on the state road near the Pee-Wee's Nest bridge, in which both machines were badly disaranged from further use for some time. No one was injured excepting one of the young ladies received several small cuts on the face and several minor bruises on the body.

Bernard T. Myrter, of Grampian, and Miss Arvilla Ardery of Clearfield were quietly married in the Catholic church Monday morning at 7:30. After a honeymoon trip to Washington, Baltimore and other historic points they will go to housekeeping in a part of the C. A. Rorabaugh home on State street. The groom is connected with the Rorabaugh Insurance agency.

Miss Lucy who was run down in the street by an automobile a few days ago wil lbe able to resume her duties in the Rorabaugh insurance agency office as chief clerk next week. Her ankle is still bothering her somewhat. She has been at the home of her sister Mrs. Frank Wise ever since the accident.

E. T. Dornan of the Spencer-Dornan stores went to Altoona yestterday on a business trip.

Hartell Brothers have installed a radio radio outfit in the office at their garage.

The Rorabaugh insurance office has added a new 16-drawer cabinet and a new bookkeeping system which will facilitate office work considerable.

Mr. and Mrs. Ed. Norris and daughter Helen and George Rapp returned Sunday from a weeks auto trip. Their itinerary took them to Harrisburg for a visit to the Capitol, to the battle field of Gettysburg and a number of other interesting poits of historical interest. On their return trip they came via Baltimore, Md., and spent a few days in Mount Union, the land of brickyards. "Shorty" said what got his goat was when they were conducted into the Governor's room, which by the way is 60 by 20 feet in size, was the huge one-piece rug on the floor which weighed, he was informed, 2100 pounds.

The large saw mill of Norris & Hoover at Sabula was on fire last Sunday. As luck would have it, John Pifer and A. M. Stone and their wives happened to be out that way on a pleasure trip and discovered the fire before it had gained a destroying headway. A half hour later the entire mill and machinery would have been consumed by the flames. No trace of the origin of the fire could be obtained by Messers. Stine and Pifer.

Some dozen urchins were in Judge Dale's court Monday evening from the South Side on a charge of boisterous conduct and desecration of the Sabbath. After admonishing them to better conduct, Judge Dale suspended sentence for the time being.

Mendor Brennetti left today for Columbia University, New York City, where he will take a course which will enable him to attach Ph. D. to his name.

Mrs. B. H. Conley leaves Thursday for Toronto, Ohio, for a visit with her parents, Mr. and Mrs. Albert Garce, who will celebrate their golden wedding on Oct. 1st. Rev. Conley will leave next Monday for the same point.

This is Rally Week in the Presbyterian Church. Sessions are held every evening and a program corresponding to the occasion carried out.

Mrs. E. T. Dornan has returned from a visit at Mechanicsburg. Miss Jean Sample and Miss Jeannette Eckles accompanied her and will spend a week at the Dornan home on East George street.

Carpenters have started work on the veranda around the new K-9 Kennel at the Park.

CURWENSVILLE COUPLE CELEBRATE GOLDEN WEDDING

Mr. and Mrs. George Daugherty of Curwensville celebrated their golden wedding Saturday, September 20th. In the morning the near relatives and friends of this venerable and beloved couple began assembling at the Daugherty homestead on High street.

After an appropriate invocation by the Curwensville Methodist pastor, Dr. J. V. Adams, some 30 guests sat down to a sumptuous chicken dinner. The dining table was graced by a beautiful wedding cake artistically decorated with yellow and white icing. The color scheme of yellow and white was beautifully carried out throughout the dinner and in the decorations. The house was a mass of gold and white flowers with here and there a sprig of a brighter blossom.

At three o'clock the strains of the wedding march as played by Mrs. J. V. Adams were heard, and the groom, George E. Daugherty, marched to where the minister, Dr. Adams, was waiting. Behind the groom came the bride, Catharine Van Dyke, escorted by her eldest grandson, Harold Van Dyke Smith, who gave the bride away. Then amid a hushed silence this lovable, old fashioned couple renewed the vows of 50 years ago, and the minister reverntly performed the beautiful golden wedding ceremony which again united them in holy wedlock.

After the congratulations Dr. Adams sang "The Old, Old Story," and "Mother Machree." Mrs. Adams played the piano accompaniment. Later Mrs. Helen D. Bergerstock, a daughter of the Daughertys, rendered several readings in her inimitable manner. Throughout the afternoon and evening old friends called to pay their respects to the happy couple, while telegrams and letters of congratulations were also received. Among the beautiful and valuable gifts received was gold amounting to $152.50.

Only the near relatives and oldest friends of the bride and groom were present at the dinner and wedding ceremony. Of the children, William R. Daugherty, S. Lynn Daugherty and Mrs. Percy E. Smith, of Curwensville; Mrs. Fred B. Wilson, of Waterford, Pa., and Mrs. E. N. Bergerstock, of York, Pa., were present. Four sons, Scott, Roy, Harold and John, who are located in the South, were unable to be present. The entire affair was a most enjoyable one and it was the unanimous wish of those present that the honored couple might celebrate many another wedding anniversary.

BIGLER

Miss Agnes McBlain, of Woodland, visited relatives here over Sunday.

Mr. and Mrs. Edwin Gill and son and Ed Jury visited relatives in Tyrone on Sunday.

Miss Mary Rinehart, of Clearfield, spent Sunday with her parents, Mr. and Mrs. Al Rinehart.

Mr. and Mrs. W. D. Walker spent the week end in Greensburg.

Emory Jury left Monday for State College where he will enter as a Freshman.

Mr. and Mrs. Ed Bryan and children of Gardner visited friends here on Sunday.

Mr. and Mrs. Raymond Warde and two children and Mr. and Mrs. Henry Mack and Mrs. Eva Warde of Altoona spent Sunday at the home of H. R. Williams.

A surprise party was held at the home of Edward Jury on Friday evening in honor of their son Emory who will enter State College September 22nd as a Freshman. Some fifty young people from Bigler and surrounding towns were present and enjoyed a pleasant evening in games, music and singing in which role Hamer Tate of the Bigler Supply force took the leading part. The Bigler Band rendered a dozen or more beautiful selections. The young man was one of the leading Trombone players in the band and leaves it with many regrets. Many relatives and friends wish him success on his College career. The out of town guests present were Miss Norine Ball.

Sparrow Continues Its Travels.

The ubiquitous English sparrow is working its way around the world. It invaded Alaska last spring.

DAILY RADIO PROGRAM

(Compiled by United Press)

THURSDAY, SEPTEMBER 25.

(Thursday's Best Features.)

WEAF—Vincent Lopez Orchestra.
WGY—"The Happiness Experts."
WCBD—Semi-Weekly Concert.
WDAY—Scribner (Neb.) talent.
WDAF—Nighthawk Frolic.

(Eastern Standard Time.)

WEAF, NEW YORK—492.
5 P. M.—Week's Review.
6 P. M.—Interdenominational services.
6:30 P. M.—Hotel and Resort Orchestra.
6:50 P. M.—Sid Page's Radio.
7:05 P. M.—Adam Carroll, jazz pianist.
7:20 P. M.—Talk, Dudley P. Fowler.
7:30 P. M.—Touring with C. D. Isaacson.
8 P. M.—Col. John A. Pattee, Editor.
8:15 P. M.—Ottavian Murcana, bass.
8:30 P. M.—Adam Carroll, jazz pianist.
8:45 P. M.—Ottavian Murcana, bass.
9 P. M.—Vincent Lopez and his Orchestra.

WJZ, NEW YORK—455.
5:55 P. M.—Review. John R. Kennedy.
7 P. M.—Wall Street Journal Review.
7:30 P. M.—Wanamaker organ recital.
8:30 P. M.—Outline of Radio History.
9:30 P. M.—Waldorf Dance Orchestra.

WJY, NEW YORK—405.
6:30 P. M.—Weekly French lesson.
7:15 P. M.—Warren Scofield, baritone.
7:45 P. M.—Warren Scofield, baritone.
8 P. M.—Al Reiser's Dance Orchestra.

WHN, NEW YORK—309.
5:30 P. M.—Violin solos, Olcott Vail.
6 P. M.—Paul Specht's Orchestra.
8:30-11 P. M.—Popular program.
11 P. M.—Ted Lewis' Symphonic Clowns.

WOR, NEWARK—405.
6:15 P. M.—Radio for the Layman.
6:30 P. M.—Tom Cooper's Orchestra.
6:20 P. M.—Bill Stulmie's sport talk.

WIP, PHILADELPHIA—509.
6:05 P. M.—Harry Linn's Dinner Dance.
6:45 P. M.—Livestock and produce.
6 P. M.—Uncle Wip's bedtime stories.
7 P. M.—Program from Academy of Music.

WDAR, PHILADELPHIA—395.
6:20 P. M.—Dream Daddy's stories.

WFI, PHILADELPHIA—395.
5:30 P. M.—Meyer Davis' Orchestra.
6 P. M.—Sunny Jim, the Kiddies' Pal.
7 P. M.—Boy Scout Radio Corps.
7:30 P. M.—Evening concert program.

WOO, PHILADELPHIA—509.
6:30 P. M.—Special Police [illegible]

KDKA, PITTSBURGH—326.
5:30 P. M.—Little Symphony Orchestra.
6 P. M.—Little Jim's Merry Heart.
7:10 P. M.—Automobile Club talk.
7 P. M.—Sports news.—Sell.
7:10 P. M.—Stockman market reports.
8 P. M.—KDKA Little Symphony Orchestra assisted by Helen Mallon Wolfe, soprano, William I. Garron, tenor.

WCAE, PITTSBURGH—462.
5:30 P. M.—Meyer Davis Orchestra.
6 P. M.—Uncle Archee.
7:15 P. M.—Sports Radio Review.

WCAP, WASHINGTON—469.
(Silent night for WCAP.)

WRC, WASHINGTON—469.
5:30 P. M.—Dr. Wm. C. Fahy, violin.
6:15 P. M.—Talk by the A. A. A.
7 P. M.—Radio Aircraft Co. [illegible]
7:15 P. M.—Talk, Mat. Gen. Helmick.
8:30 P. M.—Albert H. Gardner, humorist.
8:45 P. M.—Hall & Dwyer, pianist, also [illegible]
9 P. M.—[illegible], soprano.
9:15 P. M.—Wright & Harris.
9:30 P. M.—Columbia Male Quartette.

WGY, SCHENECTADY—380.
5:30 P. M.—Stephen Bolsciatr, organist.
7:00 P. M.—Baseball scores, etc.
7:45 P. M.—Book chat, L. L. Hopkins.
8 P. M.—WGY Studen Players present "The Happiness Experts," in 2 acts.

WHZ, SPRINGFIELD—337
5 P. M.—Leo Reisman's Orchestra.
8 P. M.—Baseball, news, markets.
6:30 P. M.—Kiddies' Bedtime Story.
6:45 P. M.—Teetor's St. James' Orchestra.
7:30 P. M.—Olga Mancfield, contralto.
8 P. M.—Ruth Poley, contralto.

WJAR, PROVIDENCE—369.
(Silent night for WJAR.)

WNAC, BOSTON—273.
5:30 P. M.—WNAC Dinner Dance.
7:10 P. M.—Boston American Orchestra.

WMAF, SOUTH DARTMOUTH—363.
5 P. M.—Joseph Knecht's Orchestra.
6:30-9 P. M.—Joint program with WEAF.

WLW, CINCINNATI—423.
10 P. M.—Milner Instrumental Trio.
10:30 P. M.—Doherty Melody Boys.
11 P. M.—Milner Instrumental Trio.
11:30 P. M.—Doherty Melody Boys.

WSAI, CINCINNATI—309.
10 P. M.—Partington and Korb, accordinists; Charlotte Metzner, mezzo-soprano; Eleanor Wenning, pianist; Edythe Buerkle, reader.

WJAX, CLEVELAND—390.
8 P. M.—Carl Rupp's Orchestra; Phil Barker, Scotch monologist; Jean Webster Brisman, soprano; John Ciauskas, baritone; Marijona Ciauskas, soprano; Eugene Weinbower, violinist; Nicholas Willells, violinist.
10:30 P. M.—Austin J. Wylie's Orchestra.

WTAM, CLEVELAND—390.
6-7:30 P. M.—Statler dinner music.

WCX, DETROIT—517.
6 P. M.—Hotel Tuller dinner music.
7 P. M.—Evening concert program.

WWJ, DETROIT—517.
8:30 P. M.—Detroit News Orchestra.
10 P. M.—Jean Goldkette's Orchestra.

CKAC, MONTREAL—425.
7 P. M.—Special entertainment.

PWX, HAVANA—400.
(Silent night for PWX.)

(Central Standard Time.)

KYW, CHICAGO—536.
Late news every half hour.
5:30 P. M.—Children's bedtime story.
6 P. M.—Jules DeGalbary's Orchestra.
7 P. M.—20 Minutes of Good Reading.
7:20-8:15 P. M.—Concert program.
9-10:30 P. M.—"At Home" program.

WMAQ, CHICAGO—447.5.
5 P. M.—Chicago Theater organ.
5:30 P. M.—La Salle Orchestra.
7 P. M.—Program of talks.
8 P. M.—Musical program.

WGN, CHICAGO—370.
5:30 P. M.—Drake Concert Ensemble.
7:30 P. M.—WGN's Classic Hour.
9:30 P. M.—Jack Chapman's Orchestra.

WCBD, ZION—345
8 P. M.—Zion Mixed Quartette; Chester S. Bagg, baritone; P. B. Newcomer, cornet; Carl Newcomer, saxophone; Hermann Becker, cellist; Mrs. S. D. Inman, soprano; L. J. Hire, viola; Alexander DeNew and Erwin Rendall, flutes.

WLAG, MINNEAPOLIS—417.
6 P. M.—George Osborn's Orchestra.

WHAS, LOUISVILLE—400.
4-5 P. M.—Orchestra. WHAS features.
7:30 P. M.—New Albany concert program.

WOC, DAVENPORT—484.
6:45 P. M.—Sport news. Weather report.
7 P. M.—Sandman's Visit.
8:45 P. M.—Educational talk.
9 P. M.—Palmer Radio Orchestra.

WOAW, OMAHA—526.
6 P. M.—Every child's story hour.
6:30 P. M.—Scribner (Neb.) Band, assisted by soloists.
8 P. M.—Scribner (Neb.) Community Club concert, featuring the Municipal Band, assisted by vocal and instrumental soloists.
Midnight—Wowl Frolic.

WOS, JEFFERSON CITY—440.0
(Silent night for WOS.)

KSD, ST. LOUIS—546.
(Silent night for KSD.)

WDAF, KANSAS CITY—411.
6-7 P. M.—School of the Air. Music.
11:45 P. M.—Nighthawk Frolic: The Merry Old Chief and the Plantation Players.

WHB, KANSAS CITY—411.
8-9:30 P. M.—Evening concert.
10:30 P. M.—An Hour of Dance Music.

WSB, ATLANTA—429.
8-9 P. M.—Classic hour.
10:45 P. M.—Organ recital, Dr. Sheldon.

WMC, MEMPHIS—500.
8:30 P. M.—Concert programme.

WFAA, DALLAS—476.
5:30 P. M.—Bedtime and fairy tales.
8:30 P. M.—Wednesday Morning Choral.
11 P. M.—Moonlight Serenaders.

WBAP, FORT WORTH—476.
7:30-8:30 P. M.—Concert program.
9:30 P. M.—Old-time Fiddlers.

(Pacific Coast Standard Time.)

KGO, OAKLAND—312.
4 P. M.—St. Francis' Concert Orchestra.
6:45 P. M.—Final news, stocks, etc.
8 P. M.—Drama, "Tweedles," presented by KGO Players.
10 P. M.—Henry Halstead's Orchestra.

KPO, SAN FRANCISCO—423.
4:30 P. M.—Rudy Seiger's Orchestra.
5:30 P. M.—Big Brother of KPO.
7 P. M.—Rudy Seiger's Orchestra.
8 P. M.—Theodore J. Irwin, organist.
9 P. M.—Special French program.
10 P. M.—Bradfield's Versatile Band.

KGJ, LOS ANGELES—395.
5 P. M.—Art Hickman's Orchestra.
5:30 P. M.—Children's program.
8 P. M.—Knights of Kloraasan Band.
9:30 P. M.—Charlie Wellman, tenor, and Bill Hatch, pianist.
10 P. M.—Art Hickman's Orchestra.

KFI, LOS ANGELES—469.
5 P. M.—Cocoanut Grove Orchestra.
7 P. M.—Examiner studio program.
10 P. M.—Late concert program.

KGW, PORTLAND—492.
7:30 P. M.—Baseball, weather, markets.
10 P. M.—George Olsen's Orchestra.

BROWN'S | 9 STORES | BROWN'S | 9 STORES | BROWN'S

Three Important Items In Men's Shoes Are

QUALITY, STYLE and PRICE

At BROWN'S, a man can purchase High Quality in the newest Style at a low price.

$4.95, $5.95, $6.95

Popular Favor Is Shown To The

NEW GORE PUMPS

—A new arrival in Patent Leather and Black Suede.

PRICE $4.95

BROWN'S show a large selection of new Autumn styles in Pumps and Oxfords at this popular price.

Visitors to Clearfield's Big Fair are invited to inspect the Shoe Exhibits at BROWN'S BOOT SHOPS, Clearfield's Big Shoe Store.

Brown's Boot Shops

CLEARFIELD—PHILIPSBURG

OILS

SPECIAL LETTER

An up-to-date treatise of the oil situation and market possibilities of

Marland Oil, Texas Co., Pan American, Philips Pete, S. O. Indiana, Cosden & Co., Sinclair Consl., Mexican Seaboard Prod. & Refin., S. O. Kans. and others.

Free on request. Ask for O-133

No Promotions

F. H. McNULTY & CO.
171 Quincy St., Chicago, Ill.
25 Broad St., New Rork City

Heating Boilers

Now is the time to have your Heating Boiler put in condition, smoke connections made and boilers repaired so they work satisfactorily.

H. & C. Phone 329J

W. A. CHASE, Jr.

Plumbing, Heating and Tinning
Shop In Rear of 322 Locust St.
CLEARFIELD, PA

Tip From the West.

"The wise husband," says the Pawhuska Jounrnal, "reserves the place in his twelve greatest women list for use in the immediate family."—Boston Evening Transcript.

Happy.

Happy is the man who has hodman's work in some plain place of the world. —John Addington Symonds.

NEXT TO THE FAIR

The Biggest Event of Clearfield County Is The

Ell-Jay Stores Co
5¢ TO $5.00

Selling - Out Sale

Were you one of the lucky persons who shared in this remarkable saving event?

IF NOT—WHY NOT?

COME! BUY! SAVE!

NEXT DOOR TO COUNTY NAT. BANK

Ell-Jay Stores Co
5¢ TO $5.00

STORE OPEN ALL DAY TH'RSDAY

SEND IN THAT RED ENVELOPE NOW

STOP! LOOK and LISTEN

Demonstration at the Fair of

WESTINGHOUSE RANGES UTENCO IRONERS ROYAL SWEEPER
AUTOMATIC WASHERS and RADIO

Don't Fail To See Our Booths

ELECTRIC SUPPLY COMPANY Clearfield, Pa.

NEWSPAPER ARCHIVE®
NEWSPAPER ARCHIVE®

CLASSIFIED SECTION

Classification Index

CLASSIFIED SECTION

The rates for all classified ads are one cent per word with no charge for ads of less than 25c.

All ads for this section must be in by 12 noon of day of insertion.

Please do not ask for information where an ad is "keyed blind" unless it says to inquire at this office. We cannot give information about "blind" ads.

THE CLEARFIELD PROGRESS
T. & C. 176 Bell 47

(A) PUBLIC NOTICES

NOTICE

The person who stole the black suit case containing clothing and some certified checks is known and unless the suit case is returned to Chief McMullen at once, prosecution will be started. 9|24|2t|pd

b—LOST

Lost: Gold wrist watch with black and white strap. Between Woodland and Leonardson's Store. 9|24|1t|p

(B) BUSINESS SERVICE

11—HOTELS, RESTAURANTS

THE PALACE HOTEL
American and European Plan
Open Day and Night
50 Rooms.
E. T. BIRD, Prop.
Corner Reed and Third Streets.

12—TRANSFER-STORAGE

I'LL MOVE YOU ANYWHERE
Long or short distances all the same to me. Reasonable charges and careful handling.
H. H. ZIMMERMAN
117 Nichols St. H. & C. Phone 441W
4|17|con

13—REPAIR SERVICE

ELECTRICAL REPAIRING
House Wiring
Motor Doctering
Prompt Response to all calls.
OWEN COX, 315 Daisy, H. & C. 316J

FORD OWNERS—ATTENTION
SIMPLEX
Transmission and Brake Bands
Mean Many $$$$ Saved.
H. C. GRAHAM
Woodland Road

14—PERSONAL SERVICE

E. C. STEWART
Marble and
Granite Monuments
Phone H. & C. 483 7 N. Fourth St.

R. WM. THOMPSON
Funeral Director and
Embalmer.
Both Phones W. Locust nr. Turnpike

DRY CLEANING
Sponging and Pressing
Re-lining, Repairs, etc.
T. J. NORRIS
The Clothes Cleaner
Both Phones 110 Cherry St.

FRED R. LEAVY
Funeral Director
and Embalmer.
H. & C. 83; Bell 85.
113-115 Third St. Clearfield, Pa.

(C) EMPLOYMENT

21—MALE HELP WANTED

Wanted: Cabinet makers, mill men, tinners, painters, yardmen. Apply Banta Refrigerator Company, Factory East End. 9|24|1t|ch

Wanted: Meat cutter or counter man for meat market. Apply by letter. A. O. Bishop, Clearfield, Pa., c|o Jordan Hotel. 9|22|3t|c

22—FEMALE HELP WANTED

Wanted: Experienced girl for general house work. Good wages. Call Mrs. A. L. Moore, H. & C. 136J. 9|13|tf|ch

Mrs. J. W. Nelson attended the funeral of her sister Mrs. Thomas Logue at St. Marys on Saturday.

Wanted: Two girls with counter experience. References required. Inquire at A. & P. Store, Market street. 9|24|1t|pd

Wanted: Ladies in this locality to embroider linens for us at home during their leisure moments. Write at once—"FASHION EMBROIDERIES," 745, Lima, Ohio. 9|24|6t|pd

This Is The Place For Your Lunch

If you are coming to town a little early for the Fair and have some other things to attend to before you go to the grounds, drop in here and enjoy one of our delightful lunches.

VIRGINIA CHOCOLATE SHOP

How Much Is Your Money Worth?

Toward the end of the Civil War, when Confederate paper was more paper than money, a Southern officer stopped a farmer on the road and offered to buy his horse.

"I'll give you $5,000 for him—what do you say?" asked the officer.

"You go to blazes!" was the farmer's reply, "I just paid $3,000 to have him shod."

Even today, some people claim that a dollar won't go much more than half as far as it used to.

But others—the real wise ones—know that a dollar will go just as far as ever—if they give it the right start!

They're the people who watch the opportunity market in the Progress classified columns every day—their money is worth one hundred cents on the dollar because they spend it where it brings the biggest returns!

Wanted: Girls at Clearfield Laundry. 9|18|tf|ch

Wanted: Girl for general house work. Call H. & C. phone 301R or Mrs. Blair Sykes, Weaver street. 9|23|2t|ch

23—AGENTS-SALESMEN

Wanted: Men for Agent and District Manager for Clearfield and out of town to handle the oldest and most desirable Health and Accident Co. in Pennsylvania. For information write to Wm. J. Boyer, Dist. Mgr., Woolworth Bldg., Lock Haven, Pa. 9|24|3t|c

24—SITUATIONS WANTED

Wanted: Position by middle aged widow as housekeeper or house work. Good cook. Inquire Progress. 9|22|3tp

(E) RENTALS

41—ROOMS FOR RENT

Large front room with steam heat in central part of city. Men preferred. Apply 328 Market street. 9|24|2t|ch

For Rent: Flat with all conveniences. In the rear of Market street. Inquire at Pollack's Store. 9|19|tf|ch

42—HOUSEKEEPING ROOMS

For Rent: Two unfurnished rooms. Bath, porch, light and heat, for light housekeeping for man and wife. Inquire 509 South Fourth street. 9|24|2tp

For Rent: Very desirable flat. Four rooms and bath. Heated and has gas range. Three minutes walk from the Court House. Possession at once. Inquire at H. & C. 466R. 9|24|3t|ch

For Rent: Furnished apt. Also a sleeping room. Call at 405 Cherry street. 9|4|tf|ch

For Rent: Furnished rooms for light house keeping. Heat, light and bath. 120 Cemetery Road. 9|3|tf|ch

For Rent: Two furnished rooms for light housekeeping. All conveniences. Inquire 413 Merrill street, H. & C. phone 229L. 9|16|tf|ch

For Rent: Furnished flat for light house keeping. Suitable for rooms for ladies or gentlemen. Call at 313 Turnpike avenue. 9|17|tf|ch

43—HOUSES FOR RENT

For Rent: Three-room furnished bungalow, with water and lights. Inquire 703 Hannah street. 9|24|2t|ch

For Rent: A six room house; all modern conveniences. Garage in connection. Call H. & C. 135J2. 9|23|3tc

For Rent: Furnished house with steam heat and all conveniences from Oct. 1st till April 1st. Call 428 Clearfield street or phone H. & C. 152W2. Small family preferred. 9|23|2tp

(F) FOR SALE

51—HOUSEHOLD GOODS

For Sale: "Good Luck" double heater stove. In good condition. C. W. Hadden, Elm avenue, City. 9|24|tf|ch

For Sale: Slightly used THOR electric washer. In good condition. Can be seen at the store. Terms if desired. Electric Supply Company. 9|18|6t|ch

For Sale: Furniture of one and three light house keeping rooms. Inquire 408, 14th street East End. Clearfield. 9|20|tf|ch.

53—BUILDING MATERIAL

For Sale: Good white building stone at quarry or delivered. Inquire of Andrew Sandri, Curwensville, Pa. 9|9|12t|pd

Read The Progress Want Ads.

54—COAL-KINDLING

COAL FOR SALE
Delivered in large or small quantities. Call H. & C. 983.
T. P. DUCKETT

55—MISC.

Be wise and avoid the rush.
Buy your pipeless furnace
And have it installed now by
ROUTCH & SWARTZLE CO.

AUTOMOBILE ROBES
and Horse Blankets for sale.
Prices moderate.
A. HARWICK, Market Street.
9|11|eod|6t|ch

For Sale. A three-burner oil stove, a girl's bicycle, a barrel of Mason jars and vinegar bottle. All will be sold cheap. Call H. & C. 224X. 9|22|4t|c

(G) LIVE STOCK

61—LIVESTOCK FOR SALE

For Sale: Fresh cow and calf. Also model 23 Rickenbacker touring car. Good condition. Call 1210 Daisy street. 9|23.2t|pd

(H) AUTOMOBILE

71—USED CARS

Be sure your headlamp lenses comply with the law. We have all sizes, $1.50 per pair.
WILLIAMS AUTO SALES CO.

Dodge Touring
Oakland Touring
Chevrolet Touring
BOAG & BOAG
11 South Third Street

PICKUPS IN USED CARS
1922 Lexington
1922 Ford Roadster
8 Ford Tourings, '22 and '23
1923 Chevrolet Roadster
PENN MOTOR SALES CO.
Bell 199 H. & C. 169

SERVICE WELDING AND REPAIR COMPANY
Oxyacetylene welding of
Frames, Castings and Auto Parts.
H. G. OGDEN, Prop.
Bell 61R. Weaver St., Rear Park

BARGAINS TO QUICK BUYERS
Dodge 5-Passenger Touring
Chevrolet 490.
2 5-Passenger Nash Tourings
Nash with Rex Top
5-Passenger Reo.
2 5-Passenger Oaklands
1918, 7-passenger Marmon
1921 2-Passenger Demi-Coupe
CLEARFIELD AUTO SUPPLY CO.
7|24|con

USED CAR BARGAINS
Buick Touring.
Ford Touring
Ford Roadster
Ford Coupe
Dodge Touring
Chalmers Roadster
Oakland Touring
Franklin Coupe
Maxwells and Chryslers, on exhibition at the Fair. Terms if desired.
DERRICK BROS.
3rd St. bet. Locust & Mkt. Ph. H. & C.

Republic Truck
1923 Dodge Touring
1923 Ford Coupe
1923 Ford Touring
Willys Knight Touring
WM. H. SEIPLE
326 E. Market St.
Clearfield, Pa. Both Phones

Agents for Auburn Automobiles
General Machine Work
made to order.
Cylinder Re-grinding.
Distributors for McQuay Norris pro-Connecting Rod and Main Bearings ducts.
EDWARDS-CONFER CO.
Both Phones Curwensville, Pa.

For Sale: 1923 model Ford coupe. Four good tires. Inquire Progress. 9|23|2t|pd

Wealth is a burden of which some one always stands ready to relieve you.

Uneasy lies the head that fears a crown of long hair.

The honeymoon is over when he realizes it isn't the stove as much as the fact that she can't cook.

If every night was a moonlight night there would be no bachelors.

Time cures everything except whiskers.

Home is any place you hang your hat where you please.

Our big naval guns, it seems, are aimed at peace.

Nothing looks more funny to a small boy than his new teacher.

Slapping a man on the back is all right at times, but at other times it isn't striking him the right way.

A young fellow tells us that while he was as busy as a bee someone else stepped in and got his honey.

A crank often gets things going when the self-starter fails to work.

The question of the hour is, "Doesn't it get dark earlier?"

(Copyright, 1924, NEA Service, Inc.)

72—SERVICE STATIONS

FORD MAGNETOS CHARGED
$5.00
New method which guarantees them as good as new. Come and save $45 or $50 on your Ford.
AMBU ELECTRICAL SHOP
H. & C. 56R 224 W. Fifth Ave.

POLMET POLISHING CLOTH
Makes the nickel on your car look like new. Cuts rust and dust.
ACME VULCANIZING CO.

FORDS—ALL MODELS 1924
Immediate Delivery
Used Fords $50 up.
CENTRAL GARAGE
Clearfield, Pa. Both Phones

(I) REAL ESTATE

81—HOUSES FOR SALE

Frame house on West Side, one-half square from paved street. First floor

For Sale: One building lot, 512 Spruce street. See J. W. Briggs. Call any time after 4:00. 9|24|6t|ch

reception hall, living room, library dining room, kitchen. Second floor three bed rooms. Third floor finished in two nice bed rooms. Bath, electric light, hot water heat. Stone wall Front and back porches. Alley full length of lot. Price $4,800.

Double frame house, centrally located. Heat, bath, electric light. Price $7,000.

C. G. BLOOM
Real Estate and Insurance
215 W. Fifth Ave. Bell 141M
9|19|tf|ch

83—FARMS FOR SALE

For Sale: J. M. Reams place on State road at watering trough. 85 acres. Inquire at house. P. O., Grampian. 9|16|6t|ch

For Sale: 95 acre farm including house, out buildings. Larger part is coal land. Also under very good cultivation. Inqire of G. W. Lingle, Estate, LeContes Mills, Pa. 9|17|6|pd

(K) LEGAL NOTICES

102—MISC. LEGAL

CAUTION NOTICE

All persons are hereby notified that we will pay no bills charged to us except in cases where either one of us contract said bills.

WALTER BLOOM.
MRS. ALVINIA BLOOM.
Kerrmoor, Pa., Sept. 10, 1924.
9|10|17|24|pd.

AUDITOR'S NOTICE

In the Orphans' Court of Clearfield County, Pennsylvania.

In re: Estate of Martin Fullington late of the Borough of Clearfield County of Clearfield and State of Pennsylvania.

Notice is hereby given that the undersigned has been appointed by the Court, auditor to make distribution of the balance of funds in the hands of Viola Fullington, Administratrix of the above estate, as per her account filed and confirmed, and that the said auditor will sit for the purpose of his appointment, in his office at 105 East Market Street in the Borough of Clearfield on Saturday 11th day of October at 9:00 o'clock A. M. Any persons having any claims against this fund must present the same or be forever barred from participation therein.

W. ELBRIDGE BROWN,
9|16|23|30 Auditor

Avoid Misunderstandings.

Do not allow a trivial misunderstanding to wither the blossoms of spring, which once put forth and blighted cannot be renewed.—Dickens.

Irish Proverb.

The beginning of a ship is a board, of a kiln a stone, of a king's reign salutation, and the beginning of health is sleep.

RAID CUTS OFF BOOZE SUPPLY

(Continued From Page One.)

ed for evidence. The working apparatus was confiscated. The barrels containing mash had been tagged, evidently to indicate the state of fermentation of their contents.

Monday evening a hearing was held before Justice of the Peace E. R. Hancock. Gilham made a voluntary appearance at the hearing, explaining his absence from home while the raid was in progress as a trip over the mountains. When confronted with the evidence the officers had secured he denied knowledge of the existence of the still or mash. The officers testified they had found a well-beaten path from the Gilham residence to the out house distillery and continuing from the outbuilding to the woods beyond. Gilham said the evidence was not his property and that he was in no way implicated in liquor violation or path making. Bond of $1,000 for his appearance at court was advanced by Gilham.

For White Furniture.

White furniture may be cleaned by dissolving baking soda in warm water and applying the solution to the furniture with a soft cloth, rubbing with a dry one afterward. Finger marks and dirt are easily removed in this simple way. A teaspoon to a pint of water.

Money Not Everything.

When I hear a man saying that he is in business only for the money he can make and not for the favors he can render, I think of what some wise man said one time: "If a pig could pray he would devote his entire prayer to corn and swill, but men should pray for other sorts of things."—Tom Dreier in Forbes.

Applies to Home, Too.

It is a good rule to endeavor hour by hour and week by week to learn to work hard. It is not well to take four minutes to do what you can accomplish in three. Learn to work intensively.—Charles W. Eliot.

Stamp Collectors Fakers' Victims.

Forging of rare postage stamps for collectors' albums is a business of large proportions. Hundreds of faked stamps are placed on the market every year, most of them being bought by unwary collectors.

Oldest Known Will.

A will executed in 2348 B. C. is the oldest extant. It is written on papyrus by an Egyptian named Uah. In it he gave his home and other property to his wife, to be left by her to any of their children arranged for the burial of himself and wife, and appointed a guardian for a son. In fact the will differs little from one which might be executed today.

Market News

GRAIN CLOSING

Chicago, Sept. 24. (INS.)—The grain market slumped off in the later hours of trading today and closed lower.

Wheat finished ⅝ at ⅞ off; corn closed 2½ at 2½ lower; oats finished unchanged ⅞ off.

Wheat was extremely nervous and erratic throughout the day. Declines met with good buying but every important upturn ran into liquidation. Prices held within a comparatively narrow range, and the undertone was firm.

Continued bearish operations sent corn tumbling. Trade was active. All important declines ran into stop loss orders which brought a further drop. Oats were moderately active with header commission house interest on the buying side. This was offset by the heaviness in corn which led to local liquidation.

NOON PRICES ON PRINCIPAL STOCKS

Anaconda	38
Atchison	105⅛
Canadian Pacific	148⅝
Erie	27⅞
Marine Pfd.	11
Northern Pacific	65¼
Reading	62⅝
Republic Iron and Steel	48
Am. Tobacco	164
Baldwin	123⅝
Baltimore and Ohio	62⅞
Central eLather	14¼
Lehigh Val	58¼
N. Y. Central	108⅞
New Haven	126½
Penna R. R.	44⅝
Pure Oil	23¾
Sinclair Oil	16⅜
Studebaker	41
U. S. Steel	108⅞
Texas Oil	40½
West Electric	63⅞

McNULTY FIRM ALLEGED INSOLVENT

New York, Sept. 24. (INS.)—Frank H. McNulty, doing business as F. H. McNulty and Company, today was unable to buy or sell stocks under an injunction obtained from the New York supreme court by Attorney General Sherman. The attorney general charged that the firm, which has branch offices in Pittsburgh, Chicago and Elmira, was trading illegally and was insolvent.

Absolutely.

The only sure things in life are those that have already happened.—Boston Evening Transcript.

Her Husband Was Poisoned

This is Mrs. Elsie Sweetin, of Ina., Ill., who has confessed, according to authorities at Mt. Vernon, Ill., that she poisoned her husband, Wilford Sweetin, so she might marry Rev. Lawrence M. Hight. The minister, charged with the murder of his wife, furnished her with the poison, she says.

First Day of Fair Brings Out Record Crowd

(Continued from Page One.)

Free Acts Fine

Riding Ostriches, a race between three chariots, each drawn by four horses, a Roman Standing race with rides and 10 horses entered, trick and fancy rough riding, a bucking buffalo, were the high spots on the free act program presented by King Bros. at the Clearfield fair yesterday afternoon.

Jack W. King, under whose personal direction the big program was presented, "turned it on wild" and gave the fair patrons everything he had.

The chariot races were spectacular and providing the closing thrill of the afternoon program. The race was made extra hazardous by reason of the heavy track and the curves, which are perfect for trotting horses but dangerous when four horses a breast are swung around them.

The Roman Standing riders made a pretty half mile race, all the riders finishing closely bunched. It was a flashy hontest, the riders being costumed in appropriate fashion. The race is a dangerous one to ride, it being one of the most entertaining spots on the bill.

Mr. King tumbled from his horse and received a series of bad jolts when his saddle slipped when he was doing the Cossack back drag during the trick and fancy riding number. He fell clear of his horse, but the steed ran away making it impossible for the rider to finish the event.

The riding ostriches were an entertaining novelty, the big birds with their queer gaits trotting down the home stretch carrying riders weighing 125 pounds.

The buffalo created a good bit of excitement. He was turned out of a chute opposite the grand stand after he had made several attempts to climb over the chute gate. The rider, George Farnum, rode the animal to the end of the home stretch then jumped off, the bull charging through the center field. He was roped and dragged back to the stable.

King Brothers came to Clearfield heralded as a great attraction, and the performance yesterday convinced the fair officials that such was the case, according to a statement made by Secretary Callahan.

Night races are to be featured for the remaining days of the fair. Regardless of the danger in racing big fields of running horses under artificial light, particularly where shadows are cast over the track Mr. King has consented to run his chariot races, the Roman Standing race, flat race and cowboy relay race.

The flat race and Roman Standing race were both run last night in good time despite the dark back stretch. There will be a string of lights spotted along the back of the track for the program tonight. The night racing feature is a new venture in Clearfield and is a feature rarely seen outside the largest fairs in the country. So much danger is involved that few riders are willing to take the chance of running horses at break neck speed as electric light always has a tendency to cause horses to misjudge distances.

There will be complete programs both afternoon and evening that will include the wrestling bear, buffalo, bucking mules, sharp shooting, knife throwing, horse roping, everything in fact that goes to make up a high class wild west and hippodrome program.

Curwensville's American Legion band, one of the very finest musical organizations in this region, is furnishing the music at the fair today. Their concerts afternoon and evening are one of the most enjoyable features of a complete and highly pleasing program.

The weather conditions were ideal. The track was in pretty fair shape and the races all that could be desired.

Birds as Watchdogs.

The trumpeter crane of Venezuela, a long-legged, powerful bird, is trained by the natives to guard sheep. All day it keeps an eye on its charges, and at night brings them back safe to the fold.

Records in Thinness.

Platinum wire has been drawn so fine that 30,000 pieces side by side would not cover more than an inch, while 150 pieces bound together would form a thread as thick as a filament of raw silk.

WE ARE JUST OPPOSITE THE POST OFFICE

If you don't get to town very often and come in during the Fair, drop down here and let's get acquainted. You'll find that it'll pay us both.

Hunter's Drug Store
Opposite the Post Office
And Just As Reliable.

NewspaperARCHIVE® NewspaperARCHIVE®

"AJAX" THE NAME OF A MOTOR CAR THAT HAS THEM ALL GUESSING; THE NASH COMPANY TO BUILD NEW CAR

No industrial move in recent years has been enveloped in so much mystery as has surrounded the recent formation of The Ajax Motors Company, as a subsidiary organization entirely owned by The Nash Motors Company and with C. W. Nash as its president. This company is housed in the former Mitchell Motors plant at Racine, Wisconsin, which was finally secured by Nash after spirited bidding on the part of other manufacturers. The notable career of Mr. Nash and the exceptional success that has attended his enterprises naturally has inspired widespread comment as to his plans for this new company.

Rumors that have been given extensive circulation in the industry, among bankers and many thousands of automobile owners who have followed Nash's rise to a place of preeminence among American manufacturer, are now partially set at rest by a direct statement from Mr. Nash.

"This subsidiary oganization, The Ajax Motors Company, will not build merely a motor as gossip has had it but will produce a complete automobile," states C. W. Nash. "At the present time I am not in a position to divulge the exact character of the car but I can say that it will be a complete surprise when announced owing to the nature of the engineering and the mechanical developments now being carried to completion by our staff of engineers.

"The name Ajax was chosen because of the mythological significance it holds. Homer's Illiad mentions Ajax, the legendary Greek hero, many times for his heroic deeds. Particularly was he swift-footed, we are told. In fact he was honored as one of Greece's very fleetest runners. Another distinguishing characteristic of Ajax was the power he displayed in hurling the javelin. So in this figure of ancient times we have two of the things the modern car—Ajax—will at a glance possess—speed and power embodied at a price that will make it highly attractive to the great mass of prospective motor car purchasers.

"Our plans for this new car are in accordance with our formulated policy for adding substantially to the ramifications of the Nash Motors Company and putting it in even more commanding position among the world's greatest producers of passenger cars. Few people realize just how exceptional our record of advancement has been until they review the history of the automobile industry.

"The first figures worthy of credence show that in 1899 there were 3700 pasesnger cars produced by all makers and their total value in dollars and cents was $4,750,000. This is less than a normal month's production for the Nash Motors Company today. By 1917 the annual production for the industry had risen to 181,000 and the dollars and cents volume to $213,000,000. At this point the records show 302 manufacturers in business. By January 1911 there were 314 companies engaged in manufacturing cars and the production for that year rose to nearly 200,000 units with a value of $240,770,000. From then on though production in dollars and cents value increased largely year by year, the ranks of manufacturers decreased steadily until 1916, in which year in August we entered the field. At this juncture there were about 220 other makers and the production for the year was nearly 1,500,000 cars, of which we contributed of course a very few. By January of 1917 we were gaining headway rapidly and the name Nash and the reputation of the car for excellence was making itself felt.

"Our more recent progress because of its unusual rapidity is a familiar story to a large share of the American public, but it is worth commenting upon the fact that from a standing start in 1916 with 220 older concerns already deeply rooted in the business soil we advanced in eight years to ninth place among the 67 manufacturers now in business, including Ford. When the Ajax takes its place among the cars being marketed we look to see even this high place measurably bettered."

Story of Cremation.

Before the Christian era cremation was prevalent among nearly all nations. Later burial in the ground became common. In late years sanitation is responsible for the revival of cremation which is gaining supporters.

Drums of Skulls Used by Tibetans.

Drums made out of the tops of skulls, over which is stretched human skin, are used to make "music" in various parts of Tibet. But skulls are not the only portion of their ancestors from which these fascinating people extract melody and rhythm. Many intriguing tune is played on a native trumpet formed from a human thigh-bone drilled and holed and adapted to the production of sweet sound.

Rural Electricity.

Sweden has done more to provide electric power for farms than any other nation, more than one-third of its agricultural area using current for every possible purpose.

Jimmie in Danger.

"Mother, come quick," called Mary when a boy was playing roughly with her chum. "They are playing so hard with Jimmie, they will hurt him and he will get all damaged."

Makes It Easier to Forgive.

We all seem a little mad to each other; an excellent arrangement for the bulk of humanity, which finds in it an easy motive of forgiveness.—Emerson.

Test Your Diamonds.

Diamonds feel much colder to the tongue than do paste or glass.

First Requisites.

All other knowledge is hurtful to him who has not honesty and good nature.—Montaigne.

Tragedy

"Oh, daddy, you have shot me; I'll be good," cried little three-year-old Eva Dolores Cook (above) of La Porte, Ind. Her father, John Cook, had fired a bullet into her chest as she sat on his lap. Cook, police say, planned to kill her and himself following a family quarrel. He is in jail charged with attempted murder.

And She Had to Comb It!

Girls, how would you like to have to comb hair as long as this? Mrs. Lydie McPherson admits it's a hard job. But she wouldn't have it bobbed for all the world. Mrs. McPherson, winner of the long-hair contest at the California State Fair in Sacramento, is seen here showing the length of her locks to Peggy Chamberlain, bobbed-haired musical comedy actress.

HEAVY FROST LAST NIGHT

The heaviest and most destructive frost of the season fell last night, destroying vegetation throughout this entire region. The late corn, and all of it was a month late this year, suffered heavily as did the tomato crop, also 30 days behind.

The sere and yellow leaf period has arrived while the frost lies heavy on the corn even before it is shocked, the shocking being done to the farmer and his bankroll.

HOPPE INCREASES HIS LEAD

New York, Sept. 24 (INS.)—Willie Hoppe, balkline billiard champion, had increased his lead today to 200 in his 600 point match with Ralph Greenleaf, pocket billiards title holder.

Jack Dempsey was among the spectators who saw Hoppe run out the third and fourth blocks of the contest while Greenleaf trailed.

Greatest Business Thrill.

The great moral thrill of trade is to give the other fellow a good bargain—and yourself a better one.

English Woman's Pool Club.

Toys to play with, and a special in the house for each dog, are indulged in the luxuries given to her Pekinese dogs by one London society woman who believes in bringing up her pets to act like children.

Nothing Else but—

An apartment hotel on Woodward avenue advertises suites for high-class bachelors. An unmarried man of thirty-eight started when he read the sign. "What other kind of bachelor is there, I'd like to know!" he exclaimed. —Detroit News.

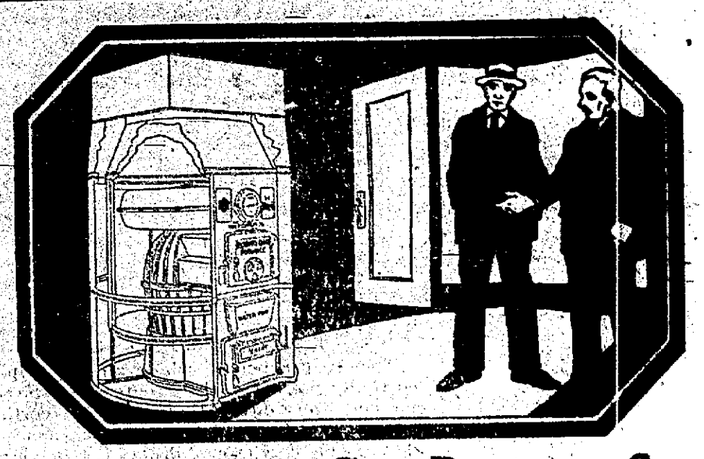

Cannot Not Leak, Gas, Dust, or Smoke

The air is always warm and clean, never "gassy"—the housecleaning is never made a burden yb fine soot and ashes settling everywhere—when your home is heated with a Round Oak Pipeless Heating System. It is bolted gas-tight for life—and "life" in its case means a whole ggeneration.

Everything the Round Oak Folks make is good—as 3,000,000 purchasers can testify. This furnace is easy to install, easy to operate, and "easy" on fuel of any kind.

ROUND OAK
IRONBILT FURNACE

Arrange for yours now. We can also make very liebral terms on immediate contracts. Service and quailty considered, it is, without question, the greatest possible value. When you divide the investment into the years of its usefulness, you sense why it is the wise choice.

With Every "Round Oak" Purchased We Will Give FREE of Charge, One Little Draughtman Heat Regulator.

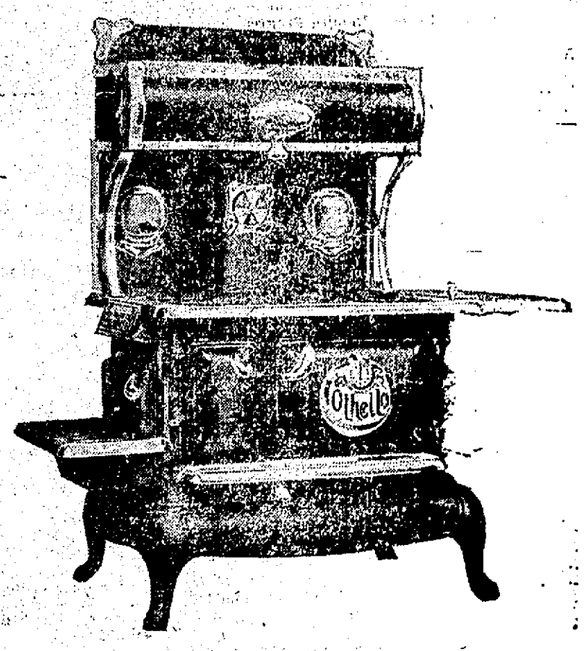

THE OTHELLO RANGE

A product which has become famous entirely through merit.

This range was first introduced to the trade in 1880. From the beginning, it demonstrated itself as being "so right" in principles of construction that there has never been found any room for improvement. Changes in its outward design have been called for, at intervals, in order that its appearance might be in keeping with the shifting demand for much, medium, or little ornamentation.

The marvelous sale of the Othello Range during the period of its history (forty-three years), is but another proof that there is always a market for the best. To say that three hundred thousand Othello Ranges are now in use, in the United States, would perhaps be under, rather than overstating the number. That it is a strictly high-grade range and commands a corresponding price, has interfered not one whit with the demand for it; showing how large a part of the purchasing public have the money, and are willing to lay it down, for the article which is right.

Great Free Offer During This Sale

With every OTHELLO range sold during the Fair we will give absolutely FREE one porcelain enamel kitchen table which ordinarily sells for $12. We do this as a special offer during Fair Week only.

Wm. F. POWELL
HARDWARE

H. & C. 23 South Second Street. Bell.

COME AND SEE OUR EXHIBIT AT THE FAIR.

These Advanced Features Point The New Way

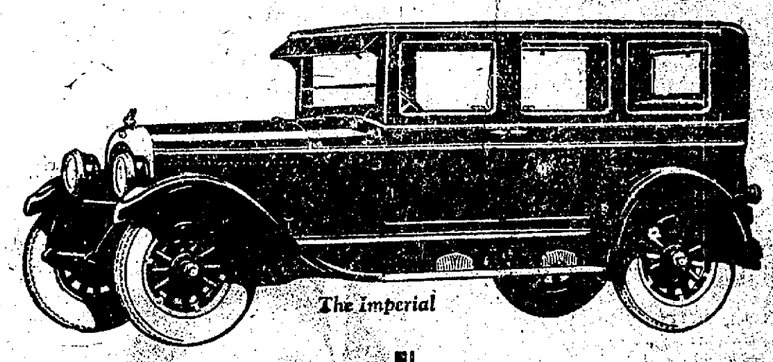

The Imperial

The Chrysler Six throttles down to 2 miles an hour in high. When you "step on it" the Chrysler shoots from 5 to 50 miles an hour in less than 19 seconds. In its speed range from 2 to 70 miles an hour there is no "vibration point". At all speeds and under all conditions it is remarkably easy to handle. One of the reasons for this is because it has pivotal steering, with ball thrust bearings on the king pins. Special design six-ply, high-speed balloon tires are standard.

The Touring,	$1395	The Phaeton,	$1495
The Roadster,	1625	The Sedan,	1725
The Brougham,	1895	The Imperial,	1995

All prices f. o. b. Detroit; tax extra.

The Chrysler Six

Pronounced as though spelled, Cris-ler

The Chrysler Six is the dawn of a new day in conservation and application of power, utilization of space, unexampled economy combined with absolutely even, consistent performance.

No one engineering feature among the score or more responsible for results never before achieved can be justly emphasized as the real secret of such revolutionary achievements. Like the crankshaft, whose seven bearings, instead of the usual three or five, prevent destructive and costly engine vibration, there are a dozen features that effect unusual economies.

Still others, like the low center of gravity, the perfect weight distribution, the new practice of spring suspension and the Chrysler-Lockheed hydraulic four-wheel brakes, have much to do with the car's superiority in riding comfort, roadability, steering ease and safety. But the best way to understand these things is to ride in and drive the car.

We are pleased to extend the convenience of time-payments. Ask about Chrysler's attractive plan.

Dealers Everywhere

DERRICK BROS.

BEIRD STREET,

BETWEEN MARKET AND LOCUST

CLEARFIELD --- PA.

NEWSPAPER ARCHIVE®

Why it Will Pay You to Trade in Clearfield

Look For Thorn's Booth At the Clearfield Fair

In Expo Hall at the Fair you will find a wonderful showing of the heating apparatus that should be in your home, whether it's a new home or the place you have lived in all your life.

There will be some novelties for you and some real demonstrations of heating and plumbing.

The picture shows the old place of business of this firm, but since the picture was taken a new building on Market Street is nearly completed.

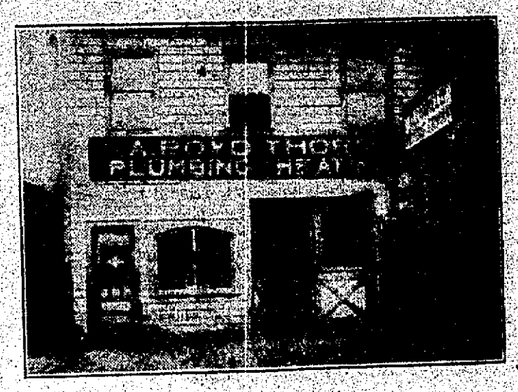

A CITY OF UP-TO-DATE STORES WHERE YOU GET THE MOST FOR YOUR MONEY!

The Progressive Business Firms whose ads. appear on this page have combined in presenting a series of articles designed to show the most skeptical of persons that it is to their best advantage at all times to Trade in Clearfield. All of the firms here represented have your interests at heart as well as their own and we sincerely hope these articles may be the means of a better understanding between the merchants and the public.

CLEARFIELD AUTO SUPPLY COMPANY, INC.
Distributors
MARMON MOTOR CARS — NASH MOTOR CARS AND TRUCKS
Exide Battery Service — General Repairing
16-18 SOUTH THIRD ST.

FRAME YOUR PICTURES
Put those valued photographs or other pictures in a suitable frame.
We have a very large assortment of stand and swing frames, as well as a very complete line of the latest patterns in moulding.
THE SHULL STUDIO
111 North Third St. — Clearfield, Pa.

DO YOU NEED A NEW HOSE?
Hose is very low in price at present, so would be a good time to buy. A new nozzle given with every 50 foot section.
DUFTON HARDWARE COMPANY

BUTTERNUT BREAD
The Bread That Tastes Different and Better
SCHMITT'S BAKERY

THE BATTERY SERVICE DE LUXE
This is the original storage battery station in this city and you'll find us always on the job. We specialize in the WILLARD BATTERY because we find it to be the best we can secure.
GRAY STORAGE BATTERY COMPANY
Rear 101 Locust Street. — Both Phones.

THE PLACE WHERE THE TOURIST FEELS LIKE HOME
Excellent Cuisine — Light Airy Rooms — Courteous Service
THE DIMELING HOTEL

Royal Sweepers — Automatic Electric Washers
H. & C. Phone 299-J. — ELECTRIC SUPPLY COMPANY — Bell Phone 177
Utenco Electric Ironers — Complete Electric Service

LUMBER AND BUILDING MATERIALS
Everything That You Will Need To Build What You Have In Mind.
GEARHART LUMBER AND SUPPLY COMPANY
William Street. — Both Phones.

Why It Will Pay You To Trade In Clearfield

(Continued from Yesterday.)

There is no question that those cities that have the greatest measure of commercial and industrial prosperity are the ones in which there is the most complete co-ordination of business and industrial enterprises. Each individual member of the community is expected, and properly so, to support his home doctor, his home dentists, his home lawyers, his home merchants, and his home candle stick makers, and on the other hand, these different classes and elements may rightly be expected to give their patronage, and their support to those who patronize them, and to the community that provides them with employment. This does not mean that the community shall live unto itself in any narrow sense, but simply that as far as individual and social needs may be served that that service should be secured in Clearfield.

There is nothing that means so much to the development of a prosperous city as team work among all the different social units of the community. We ought to believe in our own community enough to give our whole support to our own merchants, to our own professional people and to our own business institutions in general.

Common sense and good judgment tell us to protect our own interests because if we don't,

Continued tomorrow.

LADIES' OUTING GOWNS
With Embroidery
Regular and Extra Sizes
$1.00

KANTAR'S

CRIB BLANKETS
30 x 40
Pink and Blue
75c

A COMPLETE SERVICE
The service we have to offer you in your time of need is complete in every way and done in a quiet, efficient way.
FRED B. LEAVY
FUNERAL DIRECTOR
Both Phones. — North Third Street.

RICKENBACKER — HUPMOBILE — PAIGE — JEWETT
A Quartette of the Finest Cars on Rubber
PENN MOTOR SALES COMPANY
Both Phones. — North Third Street.

FRESH FRUITS AND VEGETABLES
Wholesale Only
TONEY BROTHERS
We Specialize In The Better Kinds of Fruits
Both Phones. — North Third Street.

WE HAVE EVERYTHING TO BUILD ANYTHING
CLEARFIELD MILLWORK AND LUMBER COMPANY
Spruce Street. — Both Phones.

WE SPECIALIZE ON TRUCK REPAIRING
This is one of three or four shops of its kind in the state. The truck is the thing. We do not cater to the pleasure car—we do want your truck repair work.
TRUCK REPAIR SHOP
Corner William and Merrill Streets. — Both Phones.

WE WILL REPAIR YOUR SHOES
We will repair your shoes, oxfords or pumps in the most workmanlike manner, being the only shoe repair shop which calls for and delivers its work.
D. CAROLEO

PRICELESS JEWELRY FOR PERSONAL ADORNMENT
For many years this store has been catering to your personal adornment and that we have succeeded is proved by the fact that many of our customers have been coming to us for years.
And the things we have for your personal adornment are really priceless. There are gems from many lands. There is the handiwork of many skilled craftsmen. There is the very latest in the jewelry designer's art for your selection.
J. CLARK SNYDER
Corner of Market and Second Streets.

NEWSPAPER ARCHIVE® NEWSPAPER ARCHIVE®

SPORTS

TAGGING ALL BASES.

Dazzy Vance held the Cubs to four hits—three of which were home runs, which explains why the Cubs beat the Dodgers, 5 to 4, in ten innings.

Tha thud was the sound of the Pirates when they hit the ground before the assault of a Giant's "scrub" team, 5 to 1, in the first game of the so-called crucial series.

Bob Shawkey held something of his old skill in whipping the Cleveland Indians, 8 to 2, for the Yankees.

The Washington Senators refuse to quit. They maintained their two game lead in the American League by walloping the White Sox 7 to 6.

George Sisler sent 18 players out after the Philadelphia Atheletics but they failed to get the necessary runs and the Browns were beaten 11 to 9.

The Phillies also had 18 players in the trenches against the Cardinals, but the Cards got lucky in the tenth inning and won 8 to 7.

Adolfo Luque hurled at his best for the Cinti Reds who downed the Boston Braves 4 to 1.

Detroit's fifth consecutive victory was a 3 to 2 victory for Stoner over the Red Sox.

The Hibernian Touch.

Automobile Service Bulletin—"If you take more gasoline out of the tank than you put in, the tank will run dry and the car will stop."—Boston Evening Transcript.

Dog a Hero

The wailing of a little dog in the Susquehana River hills guided searchers to the spot where three-year-old John W. Carr had lost himself after wandering away from his home at Rawlinsville, Pa. The boy was found with the dog, "Towser," snuggled tight in his arms

Spurns Liberty

Sadie Champion spent 10 months in the county jail in Buffalo, N. Y., because she didn't know where she was born. A newspaper man finally was instrumental in obtaining her release by immigration authorities. But ever since she has been returning nightly to the jail to sleep in her old cell.

'OH! MY BACK!'

Aching Backs Make Life Miserable For Many Clearfield People.

It isn't right to suffer day in and day out with dull, unceasing backache. Or be utterly miserable with sharp stabs of pain whenever you stoop or lift. But chances are you *will* suffer these tormenting aches and pains as long as your weakened kidneys are neglected. You may have headaches, too, spells of dizziness and urinary disorders. Then use Doan's Pills—a stimulant diuretic to the kidneys. Experiences of Clearfield people prove the merit of Doan's.

Mrs. W. W. Summers, 708 Dorcy St., says: "There was a dull, bearing down pain across my kidneys and when I stooped, a severe pain seized me in my back and it was hard to straighten. I noticed the backache the most in the morning. Headaches made me miserable and my kidneys acted irregularly. Doan's Pills from Woodward & McPherson's Drug Store drove away the backache and headaches and regulated my kidneys."

60c, at all dealers. Foster-Milburn Co., Mfrs., Buffalo, N. Y.

BLACK AND GOLD WINS FIRST GAME FROM FALLS CREEK

Curwensville opened its 1924 football season with a 33 to 0 win over Falls Creek High School at the Curwensville field on Saturday, Sept. 20. Curwensville with a team of four regulars from last year and the remainder new material was able to place a fairly well balanced team on the field. Kelly at fullback, McFadden at end, Starr at tackle and Frankhouser at guard were the only veterans of last year's team available. Due to an unceasing rainfall the field was wet and the ball slippery, making the play rather slow and fumbles numerous.

The game was called at 3:15 by Referee Robison. Curwensville won the toss and elected to receive. Falls Creek kicked off to Wright who received on the 20-yard line and ran back ten yards. The ball was carried 25 yards up the field and lost on a fumble. Falls Creek failed to make first down and kicked to Smith on Curwensville's 20-yard line. Curwensville then started a march down the field which ended in a touchdown by Wright. Try for point failed. Curwensville kicked to Falls Creek who received on their 32-yard line. Passes by Falls Creek failed and they kicked. Score first quarter: Curwensville, 6; Falls Creek, 0.

Second Quarter.

Starting at Falls Creek's 40-yard line, Curwensville made the distance in seven plays, Kelly making the touchdown. Try for point failed. Falls Creek with the help of several penalties carried the ball up the field for 40 yards and then lost on a fumble. Alternating line bucks with passes, Curwensville carried the ball over, Shaffer making the touchdown. A pass for point succeeded. Falls Creek received on the 30-yard line and carried the ball 20 yards up the field when the half ended. Score: Curwensville, 19; Falls Creek, 0.

Third Quarter.

In this quarter Falls Creek showed their best form and but for unlucky fumbles and an intercepted pass might have made Curwensville go the limit. A series of passes, Maurey to Kephart, characterized Curwensville's play, ending in a touchdown by Wright. Try for point worked.

Fourth Quarter.

Both teams were beginning to feel the effects of the game and the interest was only kept up by a continuation of the passes, Maurey and Wright to Kephart. At almost the end of the quarter Kelly scored another touchdown for Curwensville. A pass netted another point. The timekeeper ended the game. Score: Curwensville, 33; Falls Creek, 0.

The teams both showed fight and good spirit. Falls Creek, in spite of the score against them, never gave up and gave the game an interest until the end. Both teams played clean football and the game was not marred by any bickering.

For Curwensville, Conley, D. Bloom, G. Kephart, A. Bloom and Passarelli, new men on the line, all did well, and C. Kephart's receiving passes was prominent in Curwensville's gains. H. Kelly at fullback played his usual good game. Wall, Wright, and Shaffer gave promise of making good backfield men.

Casey, St. Clair, and Cochran were the outstanding men in Falls Creek's play.

Curwensville—33		Falls Creek—0
G. Kephart	LE	Jones
W. Starr	LT	Osborne
Feloni	LG	St. Clair
J. Kelly	C	Leach
Frankhouser	RG	Shields
Clark	RT	Daugherty
McFadden	RE	J. Shields
Smith	QB	Casey
Wall	LH	N. Jones
Wright	RH	Mathers
H. Kelly	FB	St. Clair

Substitutions: Curwensville—Maurey for Smith, Shaffer for Wall, C. Kephart for G. Kephart, Conley for Starr, Wall for Shaffer, Ammerman for Wall, Starr for Conley, D. Bloom for Feloni, A. Bloom for McFadden, Passarelli for C. Kephart, Feloni for H. Kelly. For Falls Creek—Cochran for Mathers.

Referee: Robison. Umpire: Borland. Head linesman: Norris, Lantz. Time keeper: Vaughn.

Davis Bombarding East With Slogan "Honesty In Government"; Heads Into Home State Today

I. N. S. Staff Crrespondent

New York, Sept. 24.—Reasserting "honesty in government" as his cardinal issue, John W. Davis, will leave here today on a campaign dash through his home state of West Virginia.

The Democratic nominee will make three speeches in the state—at Charleston and Huntingdon tomorrow and in Bluefield Friday night, in an effort to bind it to the Democratic column. He then will open his Atlantic seaboard drive with a speech in Wilmington, Del., Saturday night.

Early next week, Davis will begin a series of rapid dashes up and down the eastern coast. With these finished he will head westward on the night of October 6th for a second tour of the Agricultural belt. The closing days of October will be spent in the east, featured by a New England drive, with the final speeches scheduled for New York City.

Tentative dates on a second western tour were: Cleveland, Oct. 9; Toledo, Oct. 10; Munic, Oct. 11; Indiapolis and Vincennes, Oct. 12, LaFayette, Ind. 13; Springfield, Ill, 14; Kansas City, 15; Wichita, Kan. 16 and St. Louis, Oct. 18.

Overlooking the Pun.

It's just possible that the reason why some men have a hard job to butter their bread is because there's too much loaf.

RALLY DAY WEEK IN THE CURWENSVILLE METHODIST SUNDAY SCHOOL

By action of the Sunday School Board of Curwensville M. E. church, taken at meeting of Board for Sept. on the recommendation of the Pastor, Rev. Adams, the first all week Rally Services ever held in Curwensville will be held in the Curwensville M. E. Church, the week preceeding Rally Day, Sunday October 5, 1924, under the auspices of the different Superintendents of the Departments, assisted by the teachers.

Sunday, Sept. 28, 1924, Epworth League Rally Day, at 7:30 p. m., in the Senior Sunday School Room, at 7:30 o'clock p. m. Special music, spirited addresses. Leader in charge, John A. Dale.

On Monday night, Sept. 29, the Beginners Department and Primary Department, will meet together, with the parents of the children, belonging to these departments, and have an evening of entertainment, under direction of the Superintendents, Mrs. James M. Humphreys and Mrs. Frank Arnold.

Tuesday evening, Sept. 30, the Sr. Department will have their evening in their rooms in the Church, the exercises consisting of a program of music, speaking, and a social hour and refreshments, under direction of R. F. Iless, Superintendent.

Wednesday evening, October 1, the Adult School will have their Rally Day meeting, in the Church, consisting of special music, address by Rev. Armstrong, of Clearfield West Side M. E. Church, and a social hour and refreshments. E. C. Weber, Supt.

Superintendent Mrs. W. L. Dale and her corps of teachers will have their Department meeting, the "teen agers," Thursday evening, October 2, 1924. This is the second largest department of the School, and a large attendence is assured. The program will consist of music, readings, social hour and refreshments.

The Junior Department Mrs. Kittelberger Superintendent, will have the fun of the Department Rally evenings on Friday evening, October 3, 1924. The exercises will be music, social hour and refreshments.

On Sunday morning, October 5, the exercises will be in the Church Auditorium, and will be in charge of the Superintendents of the Beginners, Junior, Primary and Intermediate Departments, who will attend the service in a body and sit as departments, and Diplomas presented to the graduates.

Sunday evening, a most beautiful Rally Day Service, "Songs of Zion", will be given by the Adult and Senior Departments, under direction of the General Superintendent, John A. Dale. Musical numbers by the combined Church and Sunday School choirs, John D. Gaines, director. Appropriate addresses by Rev. J. V. Adams and Prof. Grant Norris.

Age of the Earth.

How old is the earth? Using the rate at which the earth's rotation is slowing down, it has taken more than 10,000,000,000 years since the duration of the day was between three and four hours and the moon was born.

Has a Smile Coming.

After working 14 hours a day, a wife may be excused for smiling a little when her husband speaks of "giving" her money.—St. Augustine Record.

Gladstone's Recreations.

Gladstone, who very rarely lost sleep as the result of political worry, found solace in music all through his career, though it is possible that his woodmanship was not less useful in distracting his mind, and backgammon was sometimes requisitioned as well.

Just for Fun.

Friend—"What became of that sign, 'The Patron Is Always Right,' which hung up there?" Hotel Clerk—"It was taken down the day a guest insisted that he had given the cashier a thousand-dollar bill."

Who Wrote the First Books?

The earliest known book is "The Book of the Dead," written over 3,000 years B. C. It was written at the time of the building of the Great Pyramid (3733-3600 B. C.) and contains invocations to the deities, psalms, etc.

Light and Dark of the Moon.

The light of the moon is the time from new moon to full moon, and the dark of the moon is from full moon to new moon, or through the waning period.

LIBERTY THEATRE TONIGHT

'The Woman in Chains'

A Masterpiece in Film Artistry

WITH

E. K. LINCOLN W. H. TOOKER
MRS. RODOLPH VALENTINO
MARTHA MANSFIELD
JOS. STRIKER COIT ALBERTSON

IN A SCREEN VEHICLE OF

Adventure, Romance, Love and Suspense

A Tropical Setting Seething with Life, Drama, and a Tensity That Will Raise You From Your Seats

DRIGGS THEATRE TONIGHT

RICHARD DIX and LOIS WILSON

In One of the Greatest Pictures Ever Taken Above the Arctic Circle

"Ice Bound"

This is one of the most unique pictures shown at this theatre this season.

Richard Dix and Lois Wilson appeared here recently in "THE CALL OF THE CANYON".

—Comedy—

POODLES HANFORD in "THE BONEHEAD"

A 10-Minute Shampoo

With most shampoos it takes longer to wash them out of the hair than it does to apply them. In ten minutes time you can use and remove the last soapy vestige of OUR SHAMPOO. At the same time you benefit your hair. It cleanses the scalp, fertilizes the hair, makes it look prettier, live longer and grow better. It's wonderful for dandruff.

POWDERS and PUFFS

Both are desirable acquisitions to any toilet equipment. As a matter of fact you should have a puff to apply the powder. You want the powder for its ability to keep the skin clean and pretty. We sell both in big assortments.

Makes Eggs

OUR EGG LAYER satisfactorily feeds hens, gives them better life and ability to lay eggs more regularly. It improves egg production and egg quality. Feed it to your hens.

Flies Without Danger

Flies without danger means no flies at all. Catch and destroy them with fly paper or poison and they can cause you and your family no distress or danger. We sell everything in fly destruction. Kill the fly.

ONE tooth brush

Here's one six inches long with a ¾-inch length of bristle. Each tuft tied insecurely. Comes in three or four different shapes to fit all mouths. It is new and strong and has excellent scubbing qualities. By the way, it costs less than many a brush less reputable.

C. R. BLOOM

South Second Street. Both Phones.

Dr. George W. Porter

Announces the Opening of His Office

FOR THE GENERAL PRACTICE OF DENTISTRY

Room 200 New Moore Temple

CLEARFIELD, PENNSYLVANIA

Telephone H. & C. 215.

LOOK FOR THEM EVERYWHERE ON THE FAIR GROUNDS THIS WEEK

Thorn's Peanuts

Toasted As You Like Them,

Piping Hot and Mighty Good.

DRIGGS THEATRE

THEATRE ONE NIGHT THURSDAY

SEATS NOW SELLING!

MAKE RESERVATIONS EARLY

PRICES: 50c—$1.00—$1.50—$2.00

THE VERY LATEST IDEAS

in bathroom appointments provide for invisible plumbing. Everything except the mirror is beautifully chaste white. Such a bathroom is a source of pleasure to the family and a matter of pride to the heads of the house. It also adds both distinction and value to the house. We shall be glad to tell you about the cost of such a lavatory and toilet. It is not so great as you may think.

RICHARD ARRANDALE

THIRD STREET. H. & C. 128-L

NewspaperARCHIVE® NewspaperARCHIVE®

IT IS OFTEN A GENUINE TREAT

to eat at a good restaurant once in a while, and we invite you and your lady friend to try a luncheon, dinner or after-the-show supper here. You will be highly pleased with our quality foods, cooking and service.

JORDAN'S

Directoire Influence

If you are tired of the straight line in coats, here is something different with a suggestion of the Directoire period. The bodice is snug, but the skirt part is cut so that it ripples gracefully about the feet. This is made of fabric fur with a collar of skunk.

Confidence Wins.

There is nothing that is more effective in prompting your mental elements to do better work and more work than the positive conviction that you can, the deep interior feeling that you can.—Larson.

Gossip for Tonight's Tea Table

Mr. and Mrs. Paul Aller and son, Paul, Jr., of Harrisburg, are guests of Mrs. Minnie Brown and Miss Mabel Livingston at their home on South Fourth street.

Mr. and Mrs. Floyd Baughman and son Marshall, of Lock Haven, are visiting local relatives and friends this week.

Charles Johnson of Woodland is spending the week in town attending the fair.

Mrs. E. S. Allen and daughter Ruth, from Youngwood, Pa., are visiting at the home of R. C. Shaw.

Dr Frederick Denning Powell, from Corning, N. Y., who always makes his annual visit home during fair week, has arrived to spend the week with his relatives and friends.

Mr. and Mrs. R. C. Sarvey and grandson Byron Sarvey, of Lock Haven, are spending a few days with relatives and friends here and attending the fair.

Mr. and Mrs. A. B. Lansberry and son Jaynet from Bishtown are attending the fair this week.

Born to Mr. and Mrs. W. H. Zeigler at their home on West Fifth avenue Tuesday morning, a fine girl baby. Miss Zeigler chose to arrive on her daddy's birthday, making this date an especially celebrated one in the Zeigler home.

Miss Jessie Maxwell and Miss Frush of Pittsburgh are here making electrical demonstrations at the fair.

George "Denny" Jackson, an old time resident of Clearfield, is in town shaking hands with his many friends. He recently moved to Meyersdale, Pa.

John H. Martin, Jr., arrived from Pittsburgh for a short visit before going into school at Pitt.

Mr. and Mrs. Gilbert entertained Rev. Davies of Altoona over the week-end while he was here holding services at the Episcopal Church. Mr. Davies expects to return soon to Wales, where he will enter the ministry in his own country.

Born to Mr. and Mrs. Leo McAtee at their home in Madera, Pa., on Sept. 15, 1924, a son, George Edwin.

Miss Edna Bottorf of Portland, Me., has accepted the position as matron at the Children's Home. Miss Bottorf is the daughter of the late John K. Bottorf, an old time resident of Clearfield who was our only photographer at that time and for many years.

Mrs. L. J. Perreault of Philadelphia is visiting Mrs. A. R. Thompson of Park avenue.

Mrs. Catherine Willoughby of DuBois and Mrs. Clifford Burns of Reynoldsville are visiting Mrs. Wm. Marsden.

Mr. and Mrs. Richard Gilbert and sons Paul and Billy have returned home from Johnstown after attending the funeral of Albert Paul, of Cleveland, Ohio. Mr. Paul was a cousin of Mrs. Gilbert.

Alexander Ennis Patton arrived last evening from Philadelphia to spend a few days.

Mr. and Mrs. George B. Evans of Philadelphia and Mrs. Hastings of Bellefonte spent the week-end with Mrs. Alexander Ennis Patton at her home, Terrace Villa, Curwensville.

Mr. and Mrs. C. R. Freeman and two children, of Mineral Spring, and Mrs. Elizabeth Wise, of Clearfield, returned Sunday evening from a motor trip to Rochester, N. Y., where they spent a week with relatives.

Mr. and Mrs. A. R. Thompson, of Park avenue expect to move to Lewistown in the near future, where Mr. Thompson is manager of the Lewistown branch of the Philipsburg Hardware Co.

If Interruptions Come.

So long as there is work to do there will be interruptions, breaks in its progress. And it is a part of one's character growth to bear these timely or untimely interruptions without any break in good temper or courtesy.

Water Carries Sound.

The sound of a bell, which can be heard 45,000 feet through the water, can be heard through the air only 456 feet.

Easy to Believe.

A naturalist says that a fly can walk 35 times as fast as a human being. After trying to swat one of the darn things it doesn't take much imagination to believe it.

Nothing New.

An auto has been invented that runs on legs, but this is nothing new, as many a poor victim in the hospital can testify.—Boston Evening Transcript.

NOT AS HARD AS BEAR NAILS

Port Pyles, of Curwensville, attended the fair this week and took quite an interest in the wrestling bear. He didn't tackle old bruin however, as he said he tried that one time down at Lock Haven. He thought he was "hard as nails" then, after making four trips thru the mountains and then on to Lock Haven in one week, but found he was entirely too chesty and not near so hard as the bear's nails nor nearly so quick on the trigger. The bear won that bout in one fall, but could have taken several more, had Port been willing, he now admits.

"Clearfield's Best Store"

A. W. Leonardson Company

"Where the Thrifty Shop"

Every New Coat Style Is Here In Our Wonderous Assortment

Choose as you may, your selection will be in the height of vogue, and whatever price you pay, your money has brought in return full satisfaction. Whatever your choice, whatever your build, here in our great groups of new models, you will find the type best suited for you.

$29.50 And Upward

Fair Day Closed Thursday Afternoon

Co-Fai!

Pronounced "Ko-Fay"

It's A Special Flavored Keystone Ice Cream

Gladly Dedicated to the

Clearfield County Fair

"Co-Fai" takes its name from the first two letters of County and the first three letters of Fair. And we want to assure you that it will be the greatest innovation in the ice cream history of any Clearfield County Fair that has yet been offered to you.

Get "Co-Fai" at all Clearfield Fair Booths and from any Keystone dealer during Fair Week

Have Your Eyes Examined This Week

Make your trip to the Fair do double duty—have your eyes examined, too. I will be in my office regularly and you will have this opportunity to have your eye troubles corrected.

C. C. ARNOLD
North Third Street

WHIST SIZE PLAYING CARDS

Have fancy backs and come two decks to the case.

$1.50

Writing Paper

One thing that this store prides itself on is the quality of the writing paper we offer. We have all the popular colors and all the needed sizes for your correspondence.

Sold by the box or by the pound.

STEWART'S DRUG STORE CLEARFIELD, PA.

PERIODICALS

Weekly and monthly periodicals. Place your orders for home reading. We offer them as soon as they are released.

Aughinbaugh's DRUG STORE

Have Us Repair Your Auto Top Before Winter

The time is coming when auto tops must be weather proof. Your curtains must also be wind proof. We are repairing or renewing auto tops and curtains in a way that will appeal to you in all ways.

A. LEA HESS
H. & C. Phone 250-W.

Furniture Repairing

We are repairing furniture in the most workmanlike manner possible and in a way you'll like. Often, you can hardly tell where the repair has been made.

Let us repair that furniture of yours that is broken.

RAYMOND SWALES
Daisy St. East End.

It Pays to Advertise

A Glass of Rich Pure Milk For Every Kiddie at The Fair on Wednesday Afternoon

Wednesday afternoon is Kiddies' Day at the Clearfield County Fair and we want every kiddie who attends the Fair to have a glass of our rich, pure milk.

Kiddies, look for the Milk Ticket Man at the gate as you go in. He will be there with handfuls of tickets, enough so that every kiddie will have a ticket. Then, look for the Milk Booth at the Fair and get your glass of rich, foamy, creamy milk.

We want you to see how good milk really is. We want you to know that a glass of our rich milk will be just as good as a meal for you while you are seeing the hundred-and-one things which will be on show at the Fair.

LOOK FOR THE MILK TICKET MAN

Clearfield Dairy Company
Clearfield Milk Producers Association

NewspaperARCHIVE®